

Replacement Parts Price List

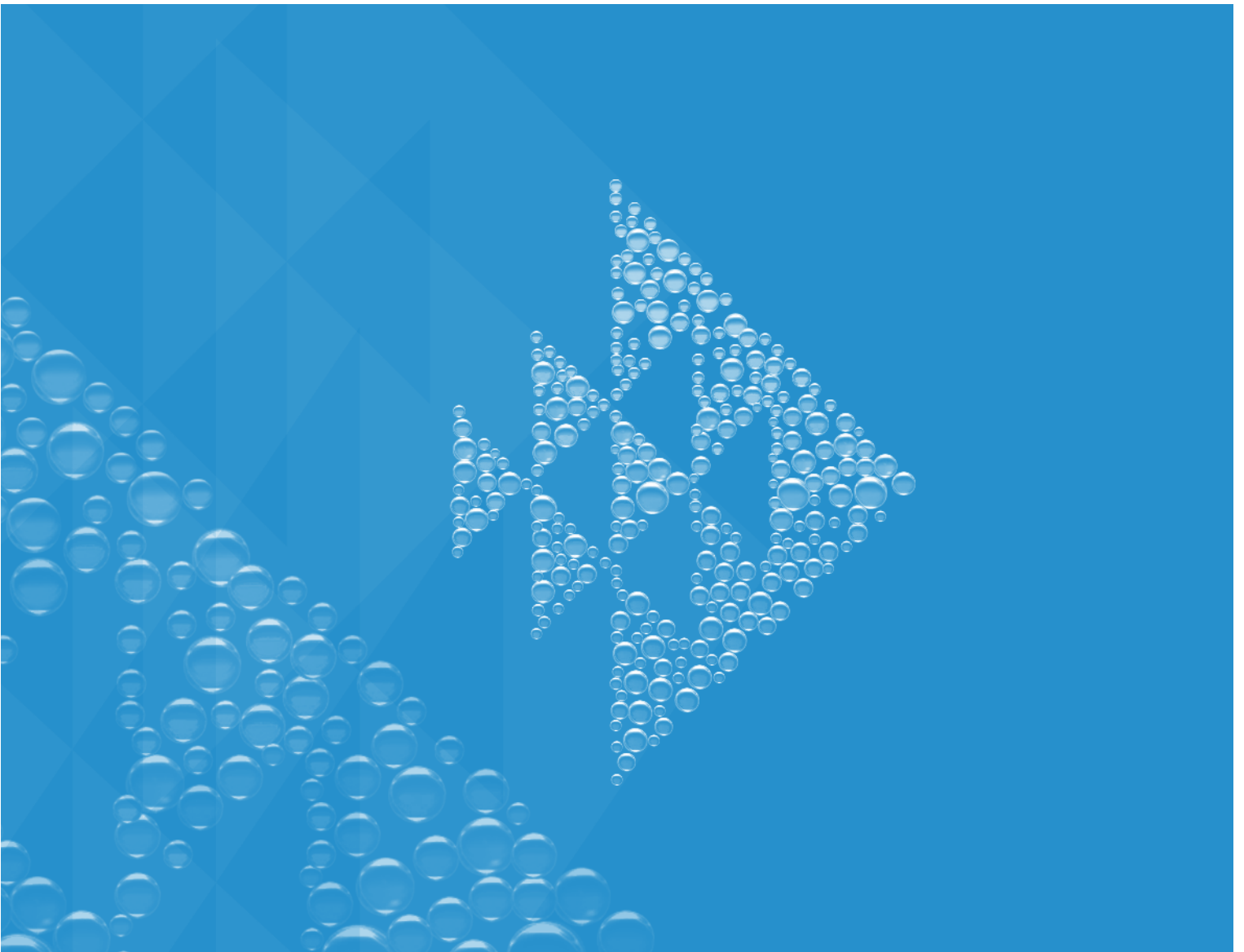

Pentair Water Pool and Spa

2010 Parts Price

Eff. 10-23-2009

PART NO.	DESCRIPTION	US LIST	CAN. LIST
010126	OPENER FLT LID	16.44	18.41
010801	ORNG SQ CUT	1.31	1.47
012484	KIT XFMR/CRCT BRKR	114.69	128.45
012924	PMP SCREEN	1.96	2.20
070225	IMP MED HD CMK 150	1,227.03	1,374.27
070226	IMP MED HD CMK 100	1,227.03	1,374.27
070227	IMP MED HD CMK 75	1,227.03	1,374.27
070228	IMP HIGH/MED HD CM50CMK50	1,227.03	1,374.27
070230	BURNER 50K BTU MINMAX SS	100.82	112.92
070231	CART CF 105	222.22	248.89
070232	ROD CNTR CFW 315 27.25	17.80	19.94
070233	HOLD WHEEL ASY 315	52.50	58.80
070241	ROD CNTR CFM 315 33N	26.94	30.17
070256	MANF BRNTRY 150 MMX	47.48	53.18
070257	MANF BRNTRY 250 MMX	53.30	59.70
070258	MANF BRNTRY 400 MMX	62.99	70.55
070264	INSUL FRNT 400/400 MMXPL	76.01	85.13
070265	INSUL MMAX 400 REAR	86.02	96.34
070266	INSUL FRNT 250 MMX	49.32	55.24
070267	INSUL MMAX 250 REAR	55.64	62.32
070268	INSUL FRNT 150 MMX	32.19	36.05
070269	INSUL MMAX 150 REAR	37.18	41.64
070270	INSUL MMX COMMON	35.21	39.44
070271	ASSEMBLE TSTAT ELEC	242.91	272.06
070272	TSTAT BOARD ELEC	133.57	149.60
070273	POTENTIOMETER THERM ELEC	44.61	49.96
070274	SENSOR BULB THERM ELECT	38.63	43.27
070276	BAF HTEXCH 250 MMX	5.07	5.68
070277	BAF HTEXCH 150/350MMX	5.07	5.68
070278	BAF HTEXCH 400 MMX	5.43	6.08
070336	ADPT PN	94.99	106.39
070346	BAFFLE 114-112 HTEXCH	17.20	19.26
070387	BSKT WF/INTELLIFLO	14.87	16.65
070416	BOLT HH 3/8-16X1.50 GOLPLTD	1.21	1.36
070427	BOLT 3/8-16X1.25 PLTD	1.21	1.36
070428	BLT T 1/4-20X3.5 CLAMP	8.96	10.04
070429	BLT 3/8-16X7/8 SS HEX CAP 18-8	2.13	2.39
070430	BLT 3/8-16X1 1/4HEX CAPI8-8 SS	1.93	2.16
070431	BLT 3/8-16X2" HEX CAPI8-8 SS	2.13	2.39
070517	BULB 120V 100W 7022	57.52	64.42
070544	BUSHING 2IN	4.75	5.32
070548	BUSHING .75 HEX x7/8	10.21	11.44
070560	CAP DRAIN .75 PVC	4.99	5.59
070657	CART CF60	102.69	115.01
070658	CART CF40	75.01	84.01
070664	ROD CENTER CFW-120 13 N	19.13	21.43
070711	CLMP BND WF/AQ 3.5 BL	68.30	76.50
070715	CLIP CABLE HOLDER 6/6NYLON 94V-2	1.21	1.36
070731	RING COMPRESSION FLTR	71.26	79.81
070795	CVR LEXAN WFE/AQ PMP	38.63	43.27
070906	ADPT SEAL C SERIES	534.41	598.54
070927	FT ALMND WF INTLFLO	29.67	33.23
070929	FT INSRT ALMD WF INTLFLO	14.87	16.65
070942	GASKET FLANGE 120-420	4.75	5.32
070943	GSKT FLNG C SERIES	23.04	25.80
070944	GASKET FLOWVLV 120/400	1.21	1.36
070951	GASKET TUBE SEAL	1.21	1.36
070952	GSKT AIR RELIEF FTG	1.24	1.39
070968	LUG GRND SLU TYP 14-6 GA35-60 AMP	4.50	5.04
070971	HNDL EXT B/W BR	106.84	119.66
070979	BLT HNDL 1/4 20X1 3/4HEXCAP 18-8 SS	1.24	1.39
070985	HEADER MAIN MMX	549.17	615.07

PART NO.	DESCRIPTION	US LIST	CAN. LIST
070994	HEADER RETURN MMX	186.99	209.43
071017	HI LIMIT 150DEG SHUTOFF	35.66	39.94
071019	WHEEL HOLDING 2000 45	26.82	30.04
071037	SCR 3/8 16X1 SCKT HD CAPI8 8 SS	5.11	5.72
071046	KEY IMPELLER 3/16 SQ C	20.10	22.51
071048	WSHR IMP RTNR C SERIES	11.57	12.96
071131	PLG DRN WFEALMD	4.75	5.32
071136	KNB PLSTC LOOPASY	17.84	19.98
071292	MANIFOLD C400 1988	72.72	81.45
071389	NIPPLE BRASS .25	4.99	5.59
071390	NIPPLE 1/4 PVC NPT CLOSE	4.99	5.59
071403	NUT 3/8-16 BRS BRIGHTNICKEL PLATED	1.21	1.36
071404	NUT WING 1.4-20 SS 8200	1.93	2.16
071406	NUT 1/4-20 SS HEX	1.21	1.36
071407	NUT 5/8-18.75 HEX 17/6	2.57	2.88
071408	NUT 5/16-18 SS AQUATRON	1.21	1.36
071412	NUT HEX NO. 10-32 SS	1.21	1.36
071422	ORING AQ/WFE COVER	5.35	5.99
071423	ORING C-70	2.98	3.34
071426	ORNG 2-228 COLLR/ROTOR	1.24	1.39
071427	ORING 2-259VLV 3 PORT	4.75	5.32
071433	ORING C-18	7.52	8.42
071439	ORNG 4000 SER	53.50	59.92
071442	ORNG CHANNEL 2000	29.62	33.17
071445	ORING 2-265 WFE PMP	13.34	14.94
071451	ORIFICE NAT #50 TI60	8.08	9.05
071455	ORIFICE PLOT 18N TI388468H	8.08	9.05
071460	ORIFICE BURNER PRO #44	8.08	9.05
071461	ORIFICE#47 PRO 3000-5999	8.08	9.05
071462	ORIFICE#48 PRO 6000-9999	8.08	9.05
071463	ORIFICE#50 P 8000-10000	8.08	9.05
071465	ORIFICE BURNER NAT #29	8.08	9.05
071466	ORIFICE#31 NAT 6000-9999	8.08	9.05
071467	ORIFICE#32 NAT 6000-8000	8.08	9.05
071468	ORIFICE#33 N 8000-10000	8.08	9.05
071512	PILOT MVN Q324A 1508	115.32	129.16
071513	PILOT Q324A PROPANE	123.77	138.62
071515	PILOT GEN Q313A W/CLIP	83.21	93.20
071542	UNION ASY 1-1/2 INFEMSLP	136.79	153.20
071551	PLG PIPE 1/4 BRS	4.46	5.00
071559	PLG PVC 20N	7.71	8.64
071580	SWITCH PRSSURE BARKS MS PS EE05	94.82	106.20
071652	SCR 1/4-20X1 LH PHIL PANMS 18-8 SS	2.01	2.25
071657	SCR 1/4-20X1 HEX CAPI8-8 SS	1.21	1.36
071660	SCR SET 4-40 1 1/8 WFE SOK CAP 18-8 SS	2.53	2.83
071681	SCR 3/8-16X7/8 HH CAP	1.12	1.25
071682	SCR 3/8-16X1 BR HH	3.93	4.40
071683	SCR 3/4-10x1.75 SIL BRNZ	28.78	32.23
071687	BLT 1/2-13x1.25 STL HHSS	4.99	5.59
071688	SCR 5/8-11X1 STL HH	1.52	1.70
071698	SCREW #8X1/2 HH DRL KWIK	1.21	1.36
071708	SCR SET SLF LCK 1/4-20X1/2 DOQ SLFLOCK	7.35	8.23
071716	SCREW #6X.25 PH RH SS PL	1.21	1.36
071720	SEAL BWVLV ROTR RED TAP	14.87	16.65
071728	SEAL SET A PMP	21.55	24.14
071733	SEAL SET AU-7/DRIVE RING	22.03	24.67
071895	SLEEVE RUBBER 2IN	8.96	10.04
071949	SWITCH ROCKER DPDT 6AMP	24.60	27.55
071982	TEE 1/4 BRS	9.21	10.32
072022	THERMOSTAT 48"CAPILLARY	145.48	162.94
072074	TUBING 1/4X.035 3003-H14	27.78	31.11

2010 Parts Price

Eff. 10-23-2009

PART NO.	DESCRIPTION	US LIST	CAN. LIST
072082	IMMERSION WELL 3.5N	11.34	12.70
072112	VLV BDY MACH 2 THD 20	620.47	694.93
072119	VALVEVS820 A121 I 3/4 PR	378.69	424.13
072134	VLV BOILER DRAIN 3/4 MPT	25.53	28.59
072136	VALVE DRAIN 1/4 NPT	16.97	19.01
072138	VALVE RELIEF 3/4 50#	63.84	71.50
072166	WSHR BW SPCR	3.41	3.82
072172	WSHR LCK 1/4"SS	0.19	0.21
072173	WSHR 5/16 ID X 3/4"OD	1.36	1.52
072180	WASHER 3/8" ID	1.21	1.36
072183	WSHR FLAT 1/4X5/8 20 GATHK 18-8 SS	1.21	1.36
072184	WSHR 3/8 IDX 7/8 OD.05/THK 18-8 SS	1.21	1.36
072185	WATER SLINGER C SERIES	7.93	8.88
072193	WRHRNS FEM CONN	51.13	57.27
072253	WIRE 18GA 3"WHT FDC	4.75	5.32
072256	WIRE IGNIT. 30 392125-2	41.60	46.59
072392	HANDLE LEXAN	12.45	13.94
072396	DIVERTER 1.5	16.10	18.03
072414	COVER NORYL 2 VALVE	15.56	17.43
072418	COVER 1.5 BRASS (MACH &	44.61	49.96
072420	COVER 1.5 NORYL VALVE	12.45	13.94
072427	SHAFT FOR PLASTIC DIVRT	12.45	13.94
072430	WASHER SS FOR PS DIVTR	1.24	1.39
072431	SEAL DIVERTER PERMALOK 2	18.72	20.97
072432	SEAL DIV. PERMALOK 1.5	18.72	20.97
072471	WASHER WHITE CHECK 1 OD	7.84	8.78
072473	PIN SPRING	5.18	5.80
072474	SPRING SS EQLIZR/EYEBALL	7.35	8.23
072477	SCREW CAP 1.5 CPVC	18.72	20.97
072501	HOUSING EYEBALL 1.5 NPT	11.83	13.25
072502	BALL RETURN LINE CHK VLV	11.83	13.25
072503	SCREW COVER EYEBALL	11.83	13.25
072504	PAD RUBBER 1.25"THK X.062"ID X 1.125"OD	1.21	1.36
072519	HOUSING 2"SPRING CHECK	41.04	45.96
072521	HOUSING 1.5 SPRING CHECK	30.13	33.75
072523	SPRING SS 1LB	11.05	12.38
072524	SPRING SS 3LB	11.05	12.38
072536	SCR 8x5/8HILO 18-8 SS PH	7.35	8.23
072540	SCR 8-32x.375 SS	7.35	8.23
072541	SCR STOP SS 8-32x.25 PS	7.35	8.23
072542	SCR 8x1/2 SELF-TAP SS	7.02	7.86
072543	NUT BRASS CAP 8-32	1.29	1.44
072546	SCR 8-32 X 1/2 SS PHIL	7.35	8.23
072554	ORING 2-034 NEO 70	7.35	8.23
072555	ORING 2-112 NEO 70	7.35	8.23
072560	SEAL SCREW CAP-230NITRIL 70	7.35	8.23
072747	POT ASY C SERIES	4,971.93	5,568.56
072795	BSKT ASY C SERIES	374.07	418.96
072866	ROD CNTR STAKD SMBW20721045	33.97	38.05
072867	ROD CNRT STAKD BW20601045	32.40	36.29
072868	ROD CNTR STAKD BW2048SM4048/ BW1036	30.42	34.07
072869	ROD CNTR STAKD BW20364036/1027	29.67	33.23
072870	ROD CNTR STAKD BW20244024/1018	33.69	37.73
072880	ROD CNTR STAKD BW4048/SM2048	30.63	34.31
072885	ROD CNTR SM2024/402421IN	28.78	32.23
072898	CMP RNG 2000 KNB STYL	170.04	190.44
072900	CMP BND COMPLT 4000	314.66	352.42
072901	COLLECTOR 3/PORT 2"THD	599.62	671.57
072927	DIFF ASY WFE 3 8	58.81	65.87
072928	DIFF ASY WFE 12	70.31	78.75
073025	BAG ACC 8200.80	74.28	83.19
073027	BAG ACC 4000 SER	86.07	96.40

Pentair Water Pool and Spa

PART NO.	DESCRIPTION	US LIST	CAN. LIST
073028	BAG ACC CFM 120 180/315	90.44	101.29
073029	BAG ACC CFW120 180 315	74.28	83.19
073097	WHEEL HOLDING ASY CF120	47.48	53.18
073098	WHEEL HOLDING ASY CFI80240	89.04	99.72
073126	IMP WFE 2 1000 SER	77.22	86.49
073127	IMP WFE 3 1000 SER	77.22	86.49
073128	IMP WFE4 1000 SER INTLFO	77.22	86.49
073129	IMP WFE 6 1000 SER	77.22	86.49
073130	IMP WFE 8 1000 SER	77.22	86.49
073131	IMP WFE12 1000 SER INTLF	77.22	86.49
073227	MANF CF 2"W/BSHG	75.45	84.50
073270	MANF 2000 SER CYC	41.60	46.59
073328	PRESSURE SWTCH ASY BARKS	90.24	101.07
073370	ROTOR VLV NORYL COMP	112.84	126.38
073392	TNK SM 2048 W/COL 2 THD	1,346.67	1,508.27
073437	TNK SM-2036 L/CASTNG	843.30	944.50
073438	TNK SM 2048 L/CASTING	1,209.23	1,354.34
073439	TNK SM-2060 L/CASTING	1,304.75	1,461.32
073440	TNK SM 2072 L/CASTING	1,366.92	1,530.95
073442	TNK SMBW 2036 L/CASTING	1,273.98	1,426.86
073443	TNK SMBW 2048 L/CASTING	1,359.68	1,522.84
073444	TNK SMBW 2060 L/CASTING	1,438.15	1,610.73
073445	TNK SMBW 2072 L/CASTING	1,508.78	1,689.83
073451	TNK BW 2048 W/V 2THD N/	1,857.96	2,080.92
073452	TNK BW 2060 W/V 2THD N	1,623.90	1,818.77
073453	TNK BW 2072 W/V 2THD N/	1,992.46	2,231.56
073460	TUBE ASSEMBLY W/ UNION	23.91	26.78
073462	VLV BW W/PLST ROTR THD	736.19	824.53
073481	DIVERTER 1.5 PS L/SHAFT	40.46	45.32
073484	DIVERTER 2 W/SEAL L/SHFT	40.46	45.32
073491	DIVERTER 2 NYL N/POS	21.83	24.45
073496	DIVERTER 1.5 CPVC STR-TH	40.46	45.32
073502	SEAT ASSY 2 PVC HOUSING	57.49	64.39
073503	SEAT ASSY 1.5IN	51.30	57.46
073504	SEAT ASSY 2 MACHINED	43.71	48.96
073508	EYEBALL ASSEMBLY	38.89	43.56
073584	MODULE IID TI S8600M NAT	257.22	288.09
073585	MODULE IID TI S8600H PRO	265.66	297.54
073660	ROD CNTR STAKD BW2060/1045 B	27.05	30.30
073661	ROD CNTR STAKD BW2048/1036 B	30.63	34.31
073680	MOTOR SUBASY CMK 100	7,360.60	8,243.87
073725	BOLT 5/16-18X.75HH SS	1.21	1.36
073727	ORIFICE #30 NAT 0-2999	5.91	6.62
073728	ORIFICE #45 PRO 0-2999	5.91	6.62
073739	BOLT 3/8-16 X 2" GOLD PLT	1.21	1.36
073750	BRNTRY ASY 450 MMX	1,649.25	1,847.16
073751	BRNTRY ASY 250 MMX	1,122.16	1,256.82
073752	BRNTRY ASY 150 MMX	858.68	961.72
073789	PLT INSP RTN HD MMX PLS	23.39	26.20
073790	PLT INSP MAIN HD MMX PLS	27.25	30.52
073828	IMP HIGH/MED HD CH50CMK50	1,227.03	1,374.27
073829	IMP HIGH HD CHK 75	1,227.03	1,374.27
073830	IMP HIGH HD CHK 100	1,227.03	1,374.27
073831	IMP HIGH HD CHK 150	1,227.03	1,374.27
073832	IMP HIGH HD CHK 200	1,227.03	1,374.27
073856	COMBUSTION CHAMBER 400MX	521.87	584.49
073857	COMBUSTION CHAMBER 250MX	453.65	508.09
073858	COMBUSTION CHAMBER 150MX	388.94	435.61
073862	FLUCOL 400 MMX	166.05	185.98
073863	FLUCOL 250 MMX	166.05	185.98
073864	FLUCOL BACK 150 MMX	148.36	166.16
073904	BURNER TRAY ASY 400P IMX	1,649.25	1,847.16
073905	BURNER TRAY ASY 250P IMX	1,122.16	1,256.82
073906	BURNER TRAY ASY 150P IMX	884.53	990.67

Pentair Water Pool and Spa

2010 Parts Price

Eff. 10-23-2009

PART NO.	DESCRIPTION	US LIST	CAN. LIST
073989	FLOW VALVE ASSY ASME MX	188.85	211.51
073991	PILOT ASSEMBLY PRO MV	175.34	196.38
073992	PILOT ASSEMBLY NAT MV	195.04	218.44
073998	VLV GAS MX VR8304K4814 N	290.85	325.75
073999	VLV GAS MX VR8304K4822PRO 11" SET	290.85	325.75
074015	GASKET FLOW VALVE MX	4.75	5.32
074021	ORNG 2-.5 ID X3/32 CS	4.99	5.59
074025	MANFW/GROOVE CART	56.19	62.93
074074	HEAT EXC ASY 400 L/HD MX	1,052.34	1,178.62
074202	LIGHT INDICATOR BRD MX	48.96	54.84
074216	BRACKET WASHER MMX	4.78	5.35
074451	HTEXCH ASY 250 L/HD MMX	863.90	967.57
074452	HEAT EXCH ASY 150L/HD MX	642.65	719.77
074453	PRES SWITCH ASSY MMX	97.35	109.03
074491	DRFTHD 200 250 MMX PLS	127.40	142.69
074540	BRACKET L 150/400 VENT	4.42	4.95
074553	MANFW/ORNG CFM CART FLT	59.53	66.67
074629	GSKT FLAT WSHR WFE DRN	1.21	1.36
074922	FLT ELEM 2024	21.21	23.76
074923	FLT ELEM 2036	28.23	31.62
074924	FLT ELEM 2048	35.40	39.65
074925	FLT ELEM 2060	42.51	47.61
074926	FLT ELEM 2072	48.33	54.13
074927	SCREW 1/4-20X 5/8 LG SS	1.21	1.36
074931	WHEEL HOLDING ASY CF 405	32.61	36.52
074933	CENTER ROD CF-405 W/WSHR	30.07	33.68
075014	SPREADER CFW 405	42.65	47.77
075127	ORIFICE PILOT HBR11 SS	8.40	9.41
075145	MTR SUBASY WFDS3 WFDS24	987.92	1,106.47
075147	CENTER ROD CFM 180	20.82	23.32
075173	THERMAL CUTOFF MMX	17.84	19.98
075175	KIT GAS VLV 150/200NI MX	308.99	346.07
075176	KIT GAS VLV 150/200PI MX	308.99	346.07
075177	FLT ELEM PAK 2024 235F	208.49	233.51
075178	FLT ELEM PAK 2036 355F	284.13	318.23
075179	FLT ELEM PAK 2048 475F	360.91	404.22
075180	FLT ELEM PAK 2060 585F	437.38	489.87
075181	FLT ELEM PAK 2072 705F	500.07	560.08
075190	BREAK AWAY FITTING 386449-1	4.75	5.32
075191	PILOT TUBE BENT 150/200I20"	55.56	62.23
075192	PILOT TUBE BENT 250/300I21.5 N	55.56	62.23
075193	PILOT TUBE BENT 350/400I21 N	55.56	62.23
075207	VLV AIR RELEASE.25 PURX	7.11	7.96
075210	VLV 100PCS AIR RELF.	766.86	858.88
075271	POT BR C-22 MACH	3,766.65	4,218.65
075273	VOLUTE C-2 BRASS MACH	3,715.83	4,161.73
075275	CVR POT C SERIES	795.09	890.50
075279	TUBING VENT 46 ALL FLT	10.41	11.66
075280	HAND NUT ASY C SERIES	109.62	122.77
075283	FLANGE QUICK MMX	34.41	38.54
075284	BAG ACC MMX W/QWK FLNGE	100.33	112.37
075285	ACCESSORY BAG ASME MMX NEW	260.18	291.40
075287	FOOT C-4 COATED	82.80	92.74
075457	VLV GAS NAT MIL VS820C9-.4	379.33	424.85
075458	VLV GAS PRO MIL VS820C2.2-11 N	373.63	418.47
075459	IGNITOR MV MMX PIEZO	15.76	17.65
075461	ELECTRODE ASSY W/24 WIREMV MMX	55.56	62.23
075468	DOOR ASSY 150 MMX	89.43	100.16
075488	DOOR ASY 250 MMX	95.67	107.15
075490	DOOR ASY 400 MMX	175.10	196.11
075492	BOLT 3/8-16x2.5LG MX PLT	1.21	1.36
075493	BRNTRY ASY 150NM MMX	1,138.36	1,274.96

PART NO.	DESCRIPTION	US LIST	CAN. LIST
075494	BRNTRY ASY 250NM MMX	1,384.66	1,550.82
075495	BRNTRY ASY 400NM MMX	1,796.45	2,012.02
075497	BRNTRY ASY 300NM MMX	1,464.80	1,640.58
075499	BRNTRY ASY 200NI MMX	1,042.65	1,167.77
075500	BRNTRY ASY 300NI MMX	1,389.64	1,556.40
075501	BRNTRY ASY 350NI MMX	1,393.58	1,560.81
075502	BRNTRY ASY 150PM MMX	1,135.62	1,271.89
075503	BRNTRY ASY 250 PM MMX	1,383.73	1,549.78
075504	BRNTRY ASY 400PM MMX	1,798.26	2,014.05
075505	BRNTRY ASY 200PM MMX	1,264.90	1,416.69
075506	BRNTRY ASY 300PM MMX	1,464.80	1,640.58
075507	BRNTRY ASY 350PM MMX	1,671.84	1,872.46
075508	BRNTRY ASY 200PI MMX	1,098.40	1,230.21
075510	BRNTRY ASY 350PI MMX	1,398.84	1,566.70
075511	KIT WIRE MMX PLS MV	28.03	31.39
075525	MANIF BRNTRY 200 MMX	50.52	56.58
075526	MANIF BRNTRY 300 MMX	56.68	63.48
075527	MANF BRNTRY 350 MMX	56.88	63.71
075559	BAF HTEXCH 200 MMX	4.75	5.32
075560	BAF HTEXCH 300 MMX	4.75	5.32
075586	COMBUSTION CHAMB 200 MMX	416.16	466.10
075587	COMBUSTION CHAMB 300 MMX	474.99	531.99
075588	COMBUSTION CHAMB 350 MMX	464.48	520.22
075604	DOOR ASY 200 MMX	129.63	145.19
075606	DOOR ASY 350 MMX	167.46	187.56
075622	FLUCOL 200 MMX	166.05	185.98
075624	FLUCOL 350 MMX	158.13	177.11
075625	HTEXCH ASY 200 W/HD MMX	1,881.77	2,107.58
075628	HTEXCH ASY 200 L/HD MMX	706.61	791.40
075629	HTEXCH ASY 300 L/HD MMX	872.02	976.66
075630	HTEXCH ASY 350 L/HD MMX	955.26	1,069.89
075636	ARCH SHAFT SEAL PKG SIC/VITON	164.97	184.77
075640	INSUL FRNT 200 MMX	38.84	43.50
075642	INSUL FRNT 350 MMX	62.75	70.28
075643	INSUL REAR 200 MMX	43.82	49.08
075645	INSUL REAR 350 MMX	71.23	79.78
075690	KIT PILOT ASY NAT MMX	183.82	205.88
075713	WSHR RUBB WFE PMP	1.21	1.36
075787	RTNR BRNTRY 350 MMX	26.85	30.07
075788	RTNR BRNTRY 400 MMX	30.42	34.07
075842	WSHR.5 ID X 1 1/4 OD 1/16 THK 300 SS	1.21	1.36
075849	SCR #10-24X2.25 SOC SS	2.81	3.15
075850	WSHR LOCK #10 W/EXT SSTOOTH	1.21	1.36
075866	BURNER PILOT CE	33.17	37.15
075875	SENSOR MAN RESET LMT 190	111.11	124.44
075879	LINE FLT 240V 50HZ CE	150.29	168.32
076033	KNB CLMP BND	9.72	10.89
076039	CONT P I 220V/50HZ	422.46	473.16
076044	WIRE IGN CE	41.67	46.67
076084	PLT TUBE BENT 150/200M	69.44	77.77
076085	PLT TUBE BEND 250/300M21.5"	55.56	62.23
076086	PILOT TUBE BENT 350/400M24"	55.56	62.23
076108	CLIP ELEC BARRIER CE	0.24	0.27
076126	KIT MX N M GASVL 250/300	419.15	469.45
076177	ASY ELEM 2048 ANTH	437.38	489.87
076618	TBG PILOT 1/4"X18.5" ALI00 PM MODELS	8.32	9.32
145324	FLT SD35 REPLACE ALMD	336.15	376.49
145327	FLT SD40 REPLACE ALMD	339.29	380.00
145330	FLT SD60 REPLACE ALMD	454.28	508.79
145339	SYS SD35 ALMD TNK ONLY	216.29	242.24
145340	SYS SD35 GRY TNK ONLY	216.29	242.24

2010 Parts Price

Eff. 10-23-2009

PART NO.	DESCRIPTION	US LIST	CAN. LIST
145341	SYS SD40 ALMD TNK ONLY	286.92	321.35
145342	SYS SD40 GRY TNK ONLY	252.13	282.39
145343	SYS SD60 ALMD TNK ONLY	397.26	444.93
145344	SYS SD60 GRY TNK ONLY	397.26	444.93
145346	SYS SD40 BLK ONLY	270.98	303.50
150017	DIFF ASY 26" FLT	40.15	44.97
150018	DIFF ASY 30" FLT	81.19	90.93
150019	DIFF ASY 36" FLT	81.19	90.93
150023	AIR TUBE KIT 26/30/36AFTER 11/98 BEFORE 11/99	24.68	27.64
150034	TUBE 1/4 ID X 3/8 OD	0.85	0.95
150035	STRNR ECL/TR	7.32	8.20
150036	RTNR VENT TB 3/8" SELLWITH PN 150034	1.24	1.39
150039	TUBE ARLF TR40	14.96	16.76
150040	TUBE ARLF TR50/60	14.96	16.76
150041	TUBE ARLF TR100	11.78	13.19
150042	TUBE ARLF TR140	10.97	12.29
150044	KIT AIR TUBE 36 ECLIPSEMG AFTER 11/99	24.68	27.64
150046	HSE ADPT W/CHL CONN	7.40	8.29
150053	PLG DRN ASY SD	14.99	16.79
150055	KIT DRN ASY SND FLT	42.14	47.20
150057	VLV BTTRFLY ASAHI SP 3"	317.83	355.97
150066	VLV BTTRFLY ASAHI SP 4"	355.22	397.85
150084	LAT SD LNG	5.46	6.12
150085	LAT SD EX LNG	6.84	7.66
150088	LAT SA	82.04	91.88
150090	HSE ASY METR 18" W/BARBADPT	49.22	55.13
150091	HSE ASY METR 20" W/BARBADPT	50.38	56.43
150092	HSE ASY METR 22" W/BARBADPT	51.46	57.64
150100	TUBEVENT 16"	3.70	4.14
150110	HSE 1 1/2" PVC TIGERFLEX	13.89	15.56
151600	WRENCH BCK OVAL BULKHD	410.17	459.39
151601	WRNCH BULKHD 1.5"	220.40	246.85
151602	WRNCH TRITON BULKHD NUT	220.40	246.85
151604	WRNCH FRNT OVAL BULKHD	541.43	606.40
151608	WRNCH AL	231.04	258.76
152060	BLT 5/16" I18x4.25" CARAGE	8.28	9.27
152127	ORNG 18" DIA TNK	44.17	49.47
152130	ASY BND RG RAY DP-012291	80.28	89.91
152165	ASY VLV CLMP 2 PIECEW/SCR & NUTS	18.93	21.20
152167	NUT M6 X I	1.24	1.39
152168	BLT M6X I	1.73	1.94
152202	LAT TR100/TA100D	7.96	8.92
152220	ASY DRN 2" SAND	31.67	35.47
152223	ASY STNDP METR18	88.75	99.40
152224	ASY STNDP METR20	106.52	119.30
152225	ASY STNDP METR22	110.78	124.07
152226	ASY STNDP SD80	82.52	92.42
152227	ASY STNDP SD60	105.24	117.87
152228	STNDP ASY SD40	90.53	101.39
152229	ASY STNDP SD35	98.07	109.84
152252	TOP-NS 24 PROC	187.83	210.37
152265	ELB 2" 90 DEG SXS	11.48	12.86
152290	LAT LONG SAND DOLLAR	5.79	6.48
152501	ORING #2-267 1/8x8.25 ID	5.07	5.68
152509	RING SQ 8.5" CLSR	5.67	6.35
152900	BASE ELV BM SD SYS	58.77	65.82
152901	BASE SD	96.75	108.36
153026	VLV 3" BTTRFLY STUD PACSS	287.12	321.57
153075	BIB HSE .75" MALE	20.62	23.09
153263	BSE CSA DYNAMO PMP	66.00	73.92

Pentair Water Pool and Spa

PART NO.	DESCRIPTION	US LIST	CAN. LIST
153380	INSRT BASE DRILL	110.78	124.07
153430	TNK ASY TR100C 8.5" BUTTW/FT BLK	1,249.35	1,399.27
153431	TNK ASY TR140C 8.5" BUTTW/FT BLK	1,820.75	2,039.24
153455	ASY TA35 PIPING CTR	36.14	40.48
154000	BULKHD TR100C/140C 3"	40.47	45.33
154001	ADPT TR100C/140C 3"	49.32	55.24
154002	SPCR TR100C/140C 3"	47.71	53.44
154003	FLNG 3" VAN STN RNG ELSON	59.98	67.18
154004	ORNG #2-342 FLNG ADPT	4.99	5.59
154005	ORNG #2-343 SPCR	4.99	5.59
154007	PIPE ASY TR100C UPPER	114.44	128.17
154008	PIPE ASY TR140C 3" UPPER	116.45	130.42
154009	PIPE ASY TR100C LOWER	116.89	130.92
154010	PIPE ASY TR140C LOWER	115.29	129.12
154016	HUB ASY 3"	71.43	80.00
154018	PIPE ASY TR140C 3" DIFF	156.85	175.67
154402	TAPE FT MNTG	4.99	5.59
154405	BULKHD 2"	56.88	63.71
154407	TAPE TR100/140 FT MNTG	6.84	7.66
154408	SPCR 2" EXTRNL	11.06	12.39
154410	SPCR 1.5" EXTRNL	10.38	11.63
154412	LKNT 2" INTRNL	7.59	8.50
154413	LKNT 1.5" INTRNL	20.14	22.56
154414	SPCR 1.5" INTRNL	10.38	11.63
154416	SPCR 2" INTRNL	11.06	12.39
154418	WSHR 3/8" SS	0.92	1.03
154422	FTG ELB 2" 90 DEG THD FEM	17.97	20.13
154424	ELB 90 DEG W/3/8" VENT	31.31	35.07
154426	PIPE TR100 UPPER	59.85	67.03
154435	TUBE TR40 AIR RELIEF	12.74	14.27
154436	TUBE TR60 AIR RELIEF	12.74	14.27
154437	TUBE TR100C AIR RELIEF	13.87	15.53
154438	TUBE TR140C AIR RELIEF	17.93	20.08
154440	CONN ARLF TUBE	10.38	11.63
154445	NUT 3/8"-16 HEX	1.65	1.85
154453	HUB TR100/140 LAT	81.49	91.27
154462	DIFF ASY TR100	39.79	44.56
154481	PLG .25" DRN PLUG BLK	1.29	1.44
154489	PIPE ASY TR140 LWR	44.13	49.43
154490	PIPE ASY TR140 LWR PVC SCH80	236.56	264.95
154491	ORNG #2-330 BULKHD	1.36	1.52
154492	ORNG 3/16" X 2 5/8" ID	2.01	2.25
154493	ORNG CLSR BLK 5.748 ID X 1.57 W BUNA N	4.10	4.59
154494	ORNG 2-259 1/8x6-1/4	3.25	3.64
154500	PIPE ASY TR140 UPPER	37.75	42.28
154507	SPCR TR100C ARLF 6.75	6.64	7.44
154508	SPCR TR140C ARLF 10 5/16"	8.61	9.64
154510	WRNCH AL CLSR	149.53	167.47
154512	WRNCH 6" CLSR	19.90	22.29
154520	FT TR60 ROUND BLK	78.02	87.38
154521	FLNG VLV ADPT 8.5" 6 TPI	52.29	58.56
154527	WRNCH 8.5" 6 ANSI 7 DEG 45	22.67	25.39
154533	PIPE ASY TR60 TOP	34.53	38.67
154538	GSKT 2" BULKHD	1.65	1.85
154539	GSKT 1.5" BULKHD	1.52	1.70
154540	LAT ASY TR140	15.92	17.83
154555	ADPT VLV 6" BUTT THD	29.99	33.59
154559	CLSR HDY V THD	42.61	47.72
154566	SIGHT GLS 2" CLR	11.57	12.96
154570	CLSR 6" 6 2A BUTT	63.59	71.22
154574	DIFF ASY PF35/50	37.86	42.40
154575	CLSR 8.5" 6 ANSI 7 DEG/45	51.45	57.62

Pentair Water Pool and Spa

2010 Parts Price

Eff. 10-23-2009

PART NO.	DESCRIPTION	US LIST	CAN. LIST
154576	CLSR OVAL TRITON W/BOLT	78.43	87.84
154578	STRNR AIR RELIEFTUBE	10.77	12.06
154579	BRIDGE TR OVAL CLSR	83.41	93.42
154581	KNOB-TR OVAL CLOSURE	14.96	16.76
154582	SPRING TR OVAL CLOSURE	35.09	39.30
154588	BULKHD 2" 90 DEG BTM	40.76	45.65
154594	BULKHD 2"W.O.25" NPT PVC	16.73	18.74
154596	FT TR 100/140 BLK	114.97	128.77
154598	DIFF ASY TR40/50	39.79	44.56
154599	DIFF ASY TR60/100C/140C	39.79	44.56
154611	SPCR TR40 3.25" AIR VENTSTRNR	4.99	5.59
154612	SPCR TR60 4.5" AIR VENTSTRNR	4.99	5.59
154613	SPCR TR 100 5.5" AIR VENTSTRNR	4.99	5.59
154614	SPCR TR 140 5" AIR VENTSTRNR	4.99	5.59
154635	PLG PIPE.75" SQ NYLON	6.54	7.32
154636	TNK ASY TR40 W/FT BUTTTHD BLK	773.90	866.77
154637	TNK ASY TR50 W/FT BUTTTHD BLK	787.04	881.48
154638	TNK ASY TR60 W/FT BUTTTHD BLK	886.20	992.54
154639	TNK ASY TR 100 W/FT BUTTTHD BLK	1,237.60	1,386.11
154640	TNK ASY TR 140 W/FT BUTTTHD BLK	1,820.75	2,039.24
154641	CLSR KIT 6" BUTT THD	151.06	169.19
154660	TEE .25" NPT	32.30	36.18
154661	ORNG #2-111 AIR ADPT	1.36	1.52
154662	VLV BRS BLEEDER	9.04	10.12
154664	NUT-3/8"-16 SS	1.33	1.49
154685	DRN SPIGOT.5"NPT SAND	14.74	16.51
154687	PKG FTG TRITON	37.39	41.88
154689	ARBLD ASY TEE ULTEM	22.06	24.71
154693	ORNG #2-201 AIRBLD TEE	1.61	1.80
154697	KIT-TRITON CLOSURE	146.69	164.29
154698	DRN SPIGOT .75" NPT SAND	20.17	22.59
154700	ADPT AIR BLEED BRS	9.17	10.27
154710	DRN SAND 1" 5 ACME	8.08	9.05
154711	SAND DRN	13.76	15.41
154712	CAP DRN FLT	24.24	27.15
154713	GSKT SAND DRN SD15/19/22	1.24	1.39
154714	BULKHD ASY 2" TR	118.58	132.81
154715	GSKT SAND DRN	4.67	5.23
154716	SCR SELF TAPPING HH	0.56	0.63
154722	FT NS/PF	81.44	91.21
154747	SPCR 2.8"X.25"	3.10	3.47
154763	HUB TR40/50/60 LAT	24.32	27.24
154764	HUB-PF35/50 LAT W/HOLE	37.75	42.28
154801	PIPE ASY TR40 LVR	53.90	60.37
154803	PIPE ASY TR40 UPPER	44.70	50.06
154805	PIPE ASY TR60 LVR	41.64	46.64
154807	PIPE ASY TR 100 LVR	42.81	47.95
154856	CLSR KIT 8.5"	188.00	210.56
154871	CAP THD 1.5"	6.51	7.29
154893	HSE 21.5"LNG SD35 SYS	34.48	38.62
154894	HSE 26"LNG SD40 SYS	36.95	41.38
154895	HSE 30"LNG SD60 SYS	38.63	43.27
154906	DIFF ASY TR 140	40.95	45.86
154907	SPCR 1.5" BULKHD	8.49	9.51
154909	MTR OUTRIGGER	9.89	11.08
154912	HSE 1 1/2 DIA PVC W/BLK SPIRAL	5.82	6.52
154922	BASE ELV DRILLD	297.85	333.59
154926	FT TR/TA 40 50 60 TNKBLK	75.70	84.78
154955	DIFF DUMBBELL SUBASY	31.40	35.17
155002	STABILIZER CNTR PIPE	15.60	17.47
155005	KIT 1 1/2"x12" HSE	104.16	116.66
155007	LAT TA30 5 11/32"	5.55	6.22
155010	KIT CHLOR PAD	113.23	126.82
155051	SAND GUIDE	5.51	6.17

PART NO.	DESCRIPTION	US LIST	CAN. LIST
155060	PIPE ASY TA30 CNTR	34.41	38.54
155061	PIPE ASY TA40 CNTR	35.97	40.29
155062	PIPE ASY TA50 CNTR	36.66	41.06
155063	PIPE ASY TA60 CNTR	37.30	41.78
155064	ORING 1/8"x1 7/8" ID	0.92	1.03
155109	NUT T4 PRONG 5/16-18	0.24	0.27
155118	DYN-25' CRD & PLUG W/LBL	51.94	58.17
155128	CRD 25' W/GFI	466.64	522.64
155137	CORD-ASSY 3' TWIST 20APLG #12/3 W/ HEYCO#3231	48.28	54.07
155138	CORD 6' W/PLUG ASPURCHASED	22.22	24.89
155151	KIT-1.5" HOSE DYN SYSTEM	78.93	88.40
155161	TAPE-TEFLON .5" X 10'	2.01	2.25
155167	KIT BAG SYSTEMS	213.99	239.67
155187	SWTCH TGL DOUBLE INSULTD	16.97	19.01
155193	CONN #16 SWTCH	4.99	5.59
155224	HSE ASY TA SYS 27.25"LNG	43.93	49.20
155225	ADPT CLMP STYLE VLV	29.39	32.92
155234	CRD ASY 3'TWL 20A PLG#12/3 W/LBL	62.67	70.19
155269	TNK ASY TA60D W/FT BLK	913.22	1,022.81
155276	ASY FLT TA40D TNK/FT BLK	811.45	908.82
155278	ASY HSETA40D SYS	48.32	54.12
155279	ASY TNK TA50D W/FT BLK	825.71	924.80
155281	HUB CNTR PIPE	35.50	39.76
155283	HSE ASY TA50D SYS BLK	49.68	55.64
155284	PIPE ASY LOWER TR60 CLEAR PRO	69.79	78.16
155285	HSE ASY KIT TA35D	46.35	51.91
155295	CONT KIT DAY/NIGHT	159.09	178.18
155299	PIPE ASY TA60	36.95	41.38
155323	ASY PIPE TA100D CNTR	78.06	87.43
155324	ASY TNK TA100D W/FT	1,312.30	1,469.78
155340	STNDP 2" THD	34.77	38.94
155342	ASY TNK TA40 W/FT BUTTTHD	788.29	882.88
155343	ASY TNK TA50 W/FT BUTTTHD	801.51	897.69
155358	ASY TNK TA60D W/FT BUTTS.TAN	651.70	729.90
155371	ASY CORD-25' 16 GA W/TAG	59.89	67.08
155372	HOSE CONN ASY OPTIFLO HDTO CC	44.82	50.20
155378	HOSE CONN ASY JWPI/ABG HDTO CC	44.82	50.20
155379	HOSE CONN ASY JWPI/ABG HDTO PRC	54.50	61.04
155403	HOSE CONN ASY JWPI/ABG HDTO PLD/PLM	38.78	43.43
155504	INT ASY SD35	39.47	44.21
155532	PIPE ASY SD22 CNTR	95.62	107.09
155544	ASY HSE W/1.5"VLV SD22	55.35	61.99
155564	ORNG ADPT STAR	9.69	10.85
155655	TNK METR 18" RPLCMNT	200.49	224.55
155656	TNK METR 20" RPLCMNT	268.06	300.23
155657	TNK METR 22" RPLCMNT	282.55	316.46
155662	HSE ASY QCONN 20"	43.21	48.40
155663	HSE ASY QCONN 22"	100.13	112.15
155664	HSE ASY QCONN 24"	104.14	116.64
155709	CONN HSE ASY OPTFL/DYNVD TO SD35/METEOR 20	49.50	55.44
155710	CONN HSE ASY OPTFL/DYNVD TO SD40	51.75	57.96
155711	CONN HSE ASY OPTFL/DYNVD TO SD60	54.50	61.04
155712	CONN HSE ASY OPTFL/DYNVD TO METEOR 18	47.25	52.92
155714	CONN HSE ASY OPTFL/DYNVD TO METEOR 22	51.50	57.68
155725	CONN HSE ASY JWPD TOPXC	57.03	63.87
155726	CONN HSE ASY JWPI/ABG VD TO 16" CFII	49.50	55.44

2010 Parts Price

Eff. 10-23-2009

PART NO.	DESCRIPTION	US LIST	CAN. LIST
155727	CONN HSE ASY JW/P/ABGV DTO 19" CFII	51.75	57.96
155728	CONN HSE ASY JW/P/ABGV DTO 22" CFII	54.50	61.04
155737	CONN PXC PMP TO FLT	79.87	89.45
155753	HUB/ADPT ASY	33.33	37.33
156224	TNK TRI100HD T&F BLK	1,370.20	1,534.62
156344	ASY TRI100C INLET UP/PP/PIPING	55.79	62.48
156354	PIPE CONN TEE ASY TRI140C	62.94	70.49
156355	TEE DIFF ASY TRI100/140C	79.23	88.74
156814	PIPE ASY TR50 TOP	35.78	40.07
156816	PIPE ASY TR50 LV/R	42.77	47.90
156841	CLSR KIT TR OVAL	263.69	295.33
159560	LAT TRI100HD 6.5"NORYLVERSION OF 154543	11.78	13.19
159562	LAT TRI100/TA100D NORYLVERSION OF 152202	14.03	15.71
160329	PLMB KT PRED 75 PINN	86.69	97.09
160348	SKID KT CART NO HOSES	433.08	485.05
170015	TNK BTM ASY 24SF FNS PLS	393.56	440.79
170016	TNK BTM ASY 36SF FNS PLS	390.36	437.20
170017	TNK BTM ASY 48SF FNS PLS	394.21	441.52
170018	TNK BTM ASY 60SF FNS PLS	396.01	443.53
170019	LID ASY 24SF FNS PLS	183.01	204.97
170020	LID ASY 36SF FNS PLS	222.97	249.73
170021	LID ASY 48SF FNS PLS	269.96	302.36
170022	LID ASY 60SF FNS PLS	314.85	352.63
170023	LID ASY CNC 240 PLS	184.66	206.82
170024	LID ASY CNC 320 PLS	224.86	251.84
170026	MANF TOP 240 CNC PLS/QUAD DE	61.30	68.66
170027	MANF TOP 320-520 CNC PLS	57.84	64.78
170028	AIRBLD ASY 420 CNC PLS	36.14	40.48
170029	AIRBLD ASY 320 CNC PLS	35.58	39.85
170030	AIRBLD ASY 240 CNC PLS	35.06	39.27
170035	PIPE ASY BTM MANF CC PLS	165.33	185.17
170036	PIPE ASY OUTLT CC PLS	72.42	81.11
170037	ELB FTG ASY CNC SYS	22.59	25.30
170040	MANF ASY BTM CNC PLS	46.06	51.59
170046	PIPE ASY OPTIFLO	99.36	111.28
170058	BASE SKID ASY RPLCMNT	42.28	47.35
170059	MANF ASY BTM QUAD DE	127.95	143.30
172855	STRNR ARLF SS 304 MESH#50 SQ IN.25	19.05	21.34
173130	TNK TOP MY80/100BRPLCMNT TAN	268.30	300.50
173132	TNK TOP MY80/100BRPLCMNT BLK	268.30	300.50
174704	ORNG 12"DIA TNK	18.05	20.22
174711	PLG.75"NPT PVC	4.99	5.59
174756	SPCR 2" EXTERNAL	7.68	8.60
174757	SPCR 2" INTERNAL	7.35	8.23
174781	CVR 12 1/16"DIA SS TOP	217.99	244.15
174880	BAND ASY CMPLT MY STARTU	100.76	112.85
174882	KNOB CH CLMP 5/16-18 UNC	27.21	30.48
174932	ADPT CART	5.58	6.25
174939	CNTR ASY MA MY& FMY80 100 PIPING	67.25	75.32
174955	WSHR LOCK 5/16"SS	1.24	1.39
175015	PIPING ASY 1.5"PRED/DYNAMO	99.58	111.53
175020	RNG RTNG CARRIAGE BLT	4.99	5.59
175025	KNOB CH CLMP .25-28 UNF	27.21	30.48
175054	TNK MY60/FMY TOP REPLBLK	151.03	169.15
175680	ORNG DRN PORT 2-215	1.24	1.39
175690	CART CFW 93.5	193.28	216.47
178541	BASE CHLOR	26.52	29.70
178550	LID ASY CNC 500 SQFT	253.27	283.66
178553	LID ASY CNC 50/100	123.80	138.66
178554	BTM CNC 75 ALMD	217.18	243.24

Pentair Water Pool and Spa

PART NO.	DESCRIPTION	US LIST	CAN. LIST
178559	BTM ASY TNK 8" CART ALMNRPM	402.04	450.28
178560	TNK BTM CNC 150/200 SF	271.89	304.52
178561	LID CNC 75/150/200 ALMD	115.44	129.29
178562	TNK BTM CNC 50SF	218.51	244.73
178563	TNK BTM CNC 100SF	278.48	311.90
178568	ORNG 2-451	13.31	14.91
178575	BULKHD BTM FNS PLS	18.93	21.20
178578	TNK BTM ASY CNC PLS ALMD	418.21	468.40
178581	LID ASY CLN/CLR 420 PLS	257.01	287.85
178582	LID ASY CNC PLS 520	302.76	339.09
178583	AIRBLD ASY 520 CNC PLS	35.06	39.27
178616	SPRNG COMPRESSION CCP	4.99	5.59
178654	CRTG RPLCMNT QUAD DE 60	97.39	109.08
178655	CRTG RPLCMNT QUAD DE 80	180.87	202.57
178656	CRTG RPLCMNT QUAD DE 100	215.64	241.52
178673	FTG PMP TO FLT	28.45	31.86
178708	KIT PRTS CNC PLS	75.36	84.40
180010	KIT BASE FNS PLS CHALPVC SLIDE VLV	433.08	485.05
180020	KIT BASE FNS PLS 1.5 MPVCHAL PINN WF	433.08	485.05
181010	SPRING FNS CLAMP PARTS/AFTER 1/89	114.43	128.16
181011	CLMP ASY NS/PF35 W/SPRG	247.61	277.32
181013	ASY NS PF35 CLMP W/AIRREL	268.51	300.73
181018	ASSEMBLY-NS60 TOP/CLAMPAIR REL	734.75	822.92
181020	ASY FNS 24/36 TOP/CLMPAIR REL	810.17	907.39
181021	ASY FNS48 AIR REL TOP/CLMP BLK	842.53	943.63
181022	ARLF ASY FNS60 TOP/CLAMPBLK	882.88	988.83
181030	CLMP FNS24/36 TOP ARLF TAN	619.78	694.15
181031	ASSEMBLY-FNS48 AIR RELTOP CLAMP TAN	687.31	769.79
181032	CLAMP FNS60 TOP AIRRELIEF TAN	625.22	700.25
181034	ASSEMBLY-PF50 SPRINGCLAMP W/ AIR RELIEF	238.55	267.18
185201	KIT-NS/CH/SLIDE BASE	351.25	393.40
185208	KIT-NS/CH SLIDE PIPING ONLY	114.67	128.43
188528	KIT NS/NSP-36 TANK KIT	1,711.84	1,917.26
188529	KIT NS/NSP-48 TANK KIT	1,825.88	2,044.99
188530	KIT NS/NSP-60 TANK KIT	1,927.08	2,158.33
188531	KIT NS/NSP-72 TANK KIT	2,116.66	2,370.66
188596	KIT CNTR ROD HRDWR 2000SER	12.48	13.98
188597	KIT MANUAL AIR RLFVLV2000 SER	81.99	91.83
188598	KIT CNTR ROD SM/SMBW2036	52.63	58.95
188599	KIT CNTR ROD SM/SMBW2048	53.93	60.40
188600	KIT CNTR ROD SM/SMBW2060	70.01	78.41
188601	KIT CNTR ROD SM/SMBW2072	72.79	81.52
188602	KIT ROTOR VLV HNDL HRDWR2000/4000 SER	10.17	11.39
188603	KIT FLT LID W/MAN AIRRLFVLV	283.44	317.45
190003	KIT CLMP BND RPLCMNTPT5000 CNC PLS	246.89	276.52
190021	BTM ASY TNK ALMND 5024	235.28	263.51
190022	BTM ASY TNK ALMND 8" 36	374.35	419.27
190023	BTM ASY TNK ALMND 8" 48	389.46	436.20
190024	BTM ASY TNK ALMND 8"5060	246.61	276.20
190026	HANDLE 3 PORT VLV SMBW	57.64	64.56
190030	PLG ASY CAP 1 1/2"	23.08	25.85
190034	STNDP ASY 24SF PLS	49.87	55.85
190035	STNDP ASY 36SF PLS	53.46	59.88
190036	STNDP ASY 48SF PLS	61.82	69.24
190037	STNDP ASY 60SF PLS	58.24	65.23
190039	BAFFLE ASY CNC PLS	75.45	84.50
190041	LID ASY FLT 44/88 ALMD	113.08	126.65
190042	LID ASY FLT 66 ALMD	105.88	118.59
190043	PIPE ASY INLET FNS PLS	82.77	92.70

Pentair Water Pool and Spa

2010 Parts Price

Eff. 10-23-2009

PART NO.	DESCRIPTION	US LIST	CAN. LIST
190058	GAUGE PRESS W/INDICATOR TPT MOUNT	33.23	37.22
190059	GAUGE PRESS W/INDICATOR REAR MOUNT	33.23	37.22
190092	AIR BLEED ASY FNS PLUS	20.78	23.27
190103	BACKUP RNG KIT SS RETRO	140.00	156.80
190115	GRD ASY SM 24VGF 10PK	184.31	206.43
190116	GRD ASY LG 24VGF 10PK	185.00	207.20
190117	GRD ASY SM 36VGF 10PK	242.86	272.00
190118	GRD ASY LG 36VGF 10PK	236.64	265.04
190119	GRD ASY SM 48VGF 10PK	305.72	342.41
190120	GRD ASY LG 48VGF 10PK	286.14	320.48
190121	GRD ASY SM 60VGF 10PK	366.75	410.76
190122	GRD ASY LG 60VGF 10PK	357.39	400.28
190123	GRD ASY SM 72VGF 10PK	428.08	479.45
190124	GRD ASY LG 72VGF 10PK	412.19	461.65
190141	KIT BULKHD RPLCMNT	82.40	92.29
191321	GRD ST40 ST35 TU44 FULL	28.83	32.29
191322	GRD FULL 19.5"	39.03	43.71
191329	STRNR ARLF	9.53	10.67
191423	FT ST TNK	50.17	56.19
191424	ORNG 2 3/4 BTM PIPNG	5.70	6.38
191430	ROD ST40 .25X21 3/8 SS	18.74	20.99
191437	VLV ASY CHK	43.74	48.99
191467	GRD BTM RTNR	44.54	49.88
191468	PIPE ST BTM NEW	144.95	162.34
191469	PIPE BTM W/CHK VLV	154.28	172.79
191472	KNB ENGAGEMENT SHAFT	15.52	17.38
191474	ORNG 1.75x2x1/8	0.72	0.81
191475	ADPT ST TNK TOP	29.58	33.13
191478	NUT 1 7/8-8 BUTT	7.59	8.50
191479	ORNG 7/8X1 1/8X1/8	1.00	1.12
191480	SHAFT ST50/80 ENGAGEMENT	25.77	28.86
191483	PIPE ST CNTR W/DIFF	97.72	109.45
191485	SHAFT ST50/80 MACHD FROM191480	21.17	23.71
191486	GRD ASY ST COMPLT	335.28	375.51
191495	WRENCH ST CTR PIPING	882.95	988.90
191500	TNK ASY ST50 TOP BLK	211.03	236.35
191503	TNK BTM ST35 REPL TAN	146.11	163.64
191505	LKNT ST 1.5"CHK VLV	4.58	5.13
191507	FLT ASY ST50 WO FT	811.48	908.86
191509	TNK TOP ST80 W/KNB BLK	308.47	345.49
191510	GRD ST80	48.15	53.93
191511	TNK BTM ST80 BLK	153.26	171.65
191512	PIPE ST80 CNTR W/DIFF	56.11	62.84
191513	ROD ST80 .25X28"	23.44	26.25
191517	ORNG 2-130 BUNA 70	1.24	1.39
191519	GRD ASY ST80 COMPLT	403.50	451.92
191601	TUBE ARLF .25"X6"	8.49	9.51
191606	TUBE ARLF .25"X1.5"	4.75	5.32
191805	CLMP BND ASY RNG NSP KNBSTYLE	233.54	261.56
191808	TNK TOP NSP 24 POLISHED	253.12	283.49
191821	TOP NSP 36/72 POLISHED	478.90	536.37
191942	PIPE ST35 CNTR W/DIFFEXP	119.46	133.80
191948	ROD ST35 .25X15"SS EXP	18.05	20.22
191950	ASY ST35/50 MANF EXP	94.71	106.08
191951	SHAFT ST35 MACHD FROM191955	17.25	19.32
191953	GRD ASY ST35 COMPLT EXP	290.22	325.05
191954	TNK TOP ST35	160.78	180.07
192013	NUT 5/16"-18 SS	4.99	5.59
192019	WRNCH DRN FNS PLS CC PLS	38.45	43.06
192039	ORNG 2-116 BUNA 70	0.19	0.21
192040	ORNG SAND DRN #2-214BUNA 70	0.97	1.09
192115	ORNG DRN PLG	0.97	1.09

PART NO.	DESCRIPTION	US LIST	CAN. LIST
192140	ROD FNS24 5/16"X13" LNG IROD	41.07	46.00
192141	ROD FNS36 5/16"X19" LNG IROD	52.57	58.88
192163	ASY UPPR MANF	77.59	86.90
192165	TUBE BREATHER	5.79	6.48
192173	GRD COMPLETE MANF	110.14	123.36
192183	ROD 5/16"X21.5"SS 303MAN RET	49.32	55.24
192184	ROD 5/16"X28"SS 303 MANRET	58.64	65.68
192185	ROD 5/16"-18X33 3/4"SS303 MAN RET	69.85	78.23
192193	GRD MANF	97.51	109.21
192194	GRD BAFFLE & RTNR	42.89	48.04
192320	ORNG #2-146 BULKHD	2.94	3.29
192323	ORNG #2-139 TEFLON COAT	4.87	5.45
192324	GRD ASY NS24 COMPLT	411.49	460.87
192326	GRD ASY NS48 COMPLT	614.16	687.86
192327	GRD ASY NS60 COMPLT	730.73	818.42
192340	GRD NS/FNS24 PK W/ORNG	402.33	450.61
192341	GRD NS/FNS36 PK W/ORNG	459.60	514.75
192342	GRD NS/FNS48 PK W/ORNG	585.18	655.40
192343	GRD NS/FNS60 PK W/ORNG	681.21	762.96
192344	GRD NS72 PK W/ORNG	804.61	901.16
194801	BULKHD FNS 2 3/8-8 BUTT	78.99	88.47
194884	BDY 2" SAND DRN	5.83	6.53
194893	SPCR 2" EXTRNL	8.68	9.72
194913	PIPE NS LOWER W/DRN	55.84	62.54
194981	PIPE ASY NS24 UPPR	53.42	59.83
194982	PIPE ASY NS36 UPPR	33.24	37.23
194983	PIPE ASY NS48 UPPR	35.78	40.07
194984	PIPE ASY NS60 UPPR	37.90	42.45
194985	PIPE ASY NS72 UPPR	40.39	45.24
194988	SPRNG NS	6.91	7.74
194989	NUT MACHD	11.22	12.57
194997	NUT FNS/INS SPL	10.41	11.66
195002	ROD NS72 5/16"X39 3/4"MAN RET	75.73	84.82
195004	WSHR POLYETH 2 3/8"X3"	1.81	2.03
195008	ORNG SEAL FNS TNK	33.05	37.02
195060	GRD ASY NS72 COMPLT	847.47	949.17
195070	GRD ASY FNS 60 COMPLT	859.68	962.84
195086	GRD ASY FNS48	743.03	832.19
195141	TNK BTM FNS24 W/PIPINGW/FT TAN	1,167.54	1,307.64
195142	TNK BTM FNS36 W/PIPINGW/FT TAN	1,262.40	1,413.89
195143	TNK BTM FNS48 W/PIPINGW/FT TAN	1,334.21	1,494.32
195144	TNK BTM FNS60 W/PIPINGW/FT TAN	1,372.18	1,536.84
195153	FT FNS MOLDD	95.34	106.78
195182	GRD ASY FNS24 COMPLT	533.61	597.64
195183	GRD ASY FNS36 COMPLT	625.54	700.60
195213	PIPE FNS24 UPPER	57.96	64.92
195214	PIPE FNS36/FSH300 UPPER	60.98	68.30
195215	PIPE FNS48/FSH400 UPPER	70.03	78.43
195216	PIPE FNS60/FSH500 UPPER	67.62	75.73
195221	ADPT FNS 6" 6 BUTT	39.92	44.71
195308	PIPE ASY FNS LWR	85.67	95.95
195337	RNG FNS BACK UP	29.27	32.78
195339	RNG BACKUP FNS PLS CNCPLS SS	56.15	62.89
195351	CLMP ASY FNSP	303.29	339.68
195400	TNK BTM FNS24 W/FT &PIPEBLK	1,223.74	1,370.59
195401	TNK BTM FNS36 FT &PIPEBLK	1,302.57	1,458.88
195402	TNK BTM FNS48 FT &PIPEBLK	1,334.44	1,494.57
195403	TNK BTM FNS60 FT &PIPEBLK	1,326.73	1,485.94
195501	TNK BTM FSH400 FT & PIPE	1,355.95	1,518.66
195610	WSHR FNS/INS SM ID	5.39	6.04
195611	WSHR FNS/INS LG ID	5.79	6.48
195612	SPRNG FNS/INS	19.01	21.29
195815	TNK BTM FNS LG S TAN	1,194.27	1,337.58
195829	PLUG 2" NPSM	6.43	7.20

2010 Parts Price

Eff. 10-23-2009

PART NO.	DESCRIPTION	US LIST	CAN. LIST
195830	PLUG-2" W/ O-RING	8.73	9.78
195930	FNS24 BASIC TNK BTM SM	1,065.20	1,193.02
195931	FNS36/48 60 TNK BTM LG	767.84	859.98
195935	TNK BTM FNS36/48/60 BUTTBLK	1,680.00	1,881.60
195936	TNK W/FT FNS24 BLK	1,099.26	1,231.17
195941	TNK TOP FNS24/36 BLK WIDE BND	614.04	687.72
195942	TNK TOP FNS48 BLK WIDE BND	1,125.78	1,260.87
195943	TNK TOP FNS60 BLK WIDE BND	969.38	1,085.71
195947	TNK TOP FNS24/36 W/ARLFBK	1,085.30	1,215.54
195948	TNK TOP FNS48 BLK W/ARLFWIDE BND	1,179.52	1,321.06
195949	TNK TOP FNS60 BLK W/ARLFWIDE BND	1,214.37	1,360.09
195950	TNK TOP FNS24/36 TAN W/ARLF	1,083.06	1,213.03
195951	TNK TOP FNS48 TAN W/ARLFWIDE BND	1,177.20	1,318.46
195952	TNK TOP FNS60 RPLCMNT W/ARLF TAN	1,211.05	1,356.38
195999	BTM ASY QUAD DE RPLCMNT	436.00	488.32
196017	MSTR PK ORNG PLUSLINE	2,833.33	3,173.33
197020	BND CLMP 4000 CFM	261.35	292.71
197093	TNK ASY BTM NSP48 W/PIPING	1,021.55	1,144.14
197094	TNK ASY BTM NSP60 W/PIPING	1,036.67	1,161.07
197095	ASSEMBLY-TANK BTM NSP72W/PIPING	1,262.13	1,413.59
197096	TNK BTM NSP36 W/PIPASY	946.83	1,060.45
197120	WHEEL HOLDING 4060 PROC	30.55	34.22
197126	BTM SM RPLCMNT	664.60	744.35
197130	TNK ASY SMBW 4000 RPLC	1,069.34	1,197.66
197134	LID SM/BM 4024 RPLCMNT	481.56	539.35
197135	LID SM/BM 4036 RPLCMNT	398.19	445.97
197136	LID SM/BM 4048 RPLCMNT	529.31	592.83
197137	LID SM/BM 4060 RPLCMNT	578.15	647.53
197143	TNK BTM RPLCMNT CFM	678.20	759.58
200013	KIT RESDL	7.80	8.74
200014	KIT COMM	11.78	13.19
200015	VLV CONTROL BP	21.20	23.74
200016	VLV CHECK W/ELBOW BP	7.92	8.87
200017	NUT COMPRESSION BP	4.44	4.97
200043	KIT FLOATLINE LOCK RPLC	5.34	5.98
210013	COVER MTR #325 ALMD 6PK	28.33	31.73
261003	RELIEF NS/FNS MANUAL 23/8" HOLE	92.33	103.41
263032	VLV 1.5" DIVERT ASY NORYL	46.94	52.57
263033	VLV 2" DIVERT ASY NORYL	49.35	55.27
263054	KIT ORNG RPLCMNT VLV PUSH PULL	16.12	18.05
263055	KIT SHAFT RPLCMNT VLV PUSH PULL	81.57	91.36
270004	VLV ADPT KIT 1.5/2.BLK	49.87	55.85
270006	SPRING .42x1.0 SS FULLFLO	4.99	5.59
270007	BODY ASY FULLFLO 7.5 SND	99.36	111.28
270008	BODY ASY FULLFLO 7.5 DE	99.36	111.28
270011	SHAFT ASY FULL FLOW VLV	61.02	68.34
270017	KIT ACTUATOR FULL FLOW	595.87	667.37
270021	PIN STOP VLV HNDL	1.67	1.87
270028	HNDL 2WAY/3WAY VLV	13.24	14.83
270030	CVR CPVC 2WAY/3WAY VLV	14.09	15.78
270032	KNOB VLV	13.41	15.02
270038	SPCR SPLIT RING	0.83	0.93
270056	DIV ASY 2/3WAY VLV 2"	52.52	58.82
270067	2" VLV TP RPLCMNT KT	178.80	200.26
270068	PHR VLV TP RPLCMNT KT	150.36	168.40
270075	DIV ASY 2/3WAY VLV 1.5	60.40	67.65
270077	GEAR SET FOR CVA-24	41.74	46.75
270078	PCB PCI 1029B ALTERNATE	70.47	78.93
270085	TOP VLV W/LBL 6WAY	47.34	53.02
270094	BDY 3W VLV 3"x2.5" CPVC	88.07	98.64

Pentair Water Pool and Spa

PART NO.	DESCRIPTION	US LIST	CAN. LIST
270099	MPV SUBASY 1.5" TM SM FLG	62.07	69.52
270100	VLV ADPT KIT 2" BLK	51.69	57.89
270141	NUT BLK SF PMP/VLV PSHPL	15.08	16.89
271065	SPRNG .42x1.0 SS FULLFLO	3.13	3.51
271092	KIT-2" VLV ADAPTOR THDPAIR	47.19	52.85
271094	KIT-1.5" VLV ADAPTOR THDPAIR	47.19	52.85
271096	KIT 1.5" & 2" VLV ADPTRSLIP	47.19	52.85
271103	ORNG PRAHER	11.90	13.33
271104	GASKET PRAHER TOP	20.10	22.51
271106	GSKT SIGHTGLS 1.5" PRAHER HI FLO	2.26	2.53
271145	BODY W/DIFF 1.5" PH	257.01	287.85
271147	ASSEMBLY-TR/NS/CH PIPING(PH)	42.85	47.99
271148	GSKT PRAHER REPL	28.94	32.41
271151	CVR ORNG 172x4 EPDM 70AE7	14.62	16.37
271156	HANDLE-PH 1.5" 2" BLK	25.05	28.06
271157	HANDLE-1.5" WASHER PH 2"	7.40	8.29
271158	VLV 1.5" TOP PH WHT	45.66	51.14
271160	SPRING 1.5" 2" WASHERVLV PH	7.40	8.29
271161	TOP SPRING VLV PH 1.5" 2"	33.89	37.96
271163	DIVERTER PH 1.5IN	60.93	68.24
271164	HNDL PIN PH 1.5" 2"PH	10.09	11.30
271165	TOP VLV PH 1.5" CVR BLK	45.66	51.14
271166	VLV TOP PH 2" TOP CVR BLK	68.42	76.63
271168	VALVE-2" DIVRTER PH	68.42	76.63
271169	VLV TOP PH 2" BLK	68.42	76.63
272029	BRKT 2" VLV CHECK	4.99	5.59
272030	DIAPH 2" VLV CHK	4.99	5.59
272032	DIAPHRAGM 2" VLV CHK WT	18.65	20.89
272310	PISTON ASY NONCRRSV W/SSSHAFT	121.23	135.78
272400	SPRNG HI FLOW VLV	7.11	7.96
272401	WSHR 1 3/8x1 7/8x 1/32	1.81	2.03
272402	WSHR PLSTC	2.17	2.43
272403	SCR.25-20x1.25 SS	1.33	1.49
272405	SCR RND HD CROSS #8-32X1.5	1.24	1.39
272409	GSKT DIVERT PACFAB MPT	29.55	33.10
272412	TOP HI FLOW VLV	42.93	48.08
272413	DIV PACFAB MPT	64.59	72.34
272415	VLV BTM 2IN	68.69	76.93
272422	ASSEMBLY VLV TOP REPL	162.76	182.29
272433	BTM 2" VLV W/GSKT (REPL)	101.01	113.13
272505	WSHR .760x1.875x.062 DELRIN	2.13	2.39
272511	ORNG .75" X 1" X 1/8"	1.21	1.36
272512	DIV W/GSKT 1.5" HIFLO	40.60	45.47
272515	SCR AIR BLDR W/ORNG	7.75	8.68
272518	DIFR VLV 1.5" HIFLO	96.60	108.19
272520	HNDL VALVE	18.93	21.20
272528	ASSY 1 1/2" VAL TOP 8 POS	118.58	132.81
272530	BDY VLV W/DIFF CLMP	99.48	111.42
272531	ASY 1.5" VLV TOP HIFLO	124.33	139.25
272535	SPRNG COMPRES 1.5" HIFLO	3.78	4.23
272538	BODY VLV W/DIFF THD	85.61	95.88
272541	ORNG 4.60ID x 3/16" DIA	6.16	6.90
272546	LBL WRN	0.87	0.97
272550	ASY SIGHTGLASS VAC BRKR	10.05	11.26
272554	NUT #10-24 SERRATED FLNG SS	1.52	1.70
272555	WSHR 9/16" SS	1.24	1.39
272599	LBL 6VY BILING	4.41	4.94
273062	ORING #2-227 CAP	1.24	1.39
273063	PIN LOCK 1/8"x1 1/8" SS	2.26	2.53
273064	BRKT ASY POS SLIDE VLV	24.63	27.59
273071	SCR #14 18-8 METAL	1.33	1.49
273077	PLG ASY NNCRRSVE PSTN	4.58	5.13
273089	HNDL VLV TEE MLDD	13.10	14.67
273090	ORNG SEAL 1.5" ID x 3/16"	2.01	2.25

Pentair Water Pool and Spa

2010 Parts Price

Eff. 10-23-2009

PART NO.	DESCRIPTION	US LIST	CAN. LIST
273106	SHAFT ASY MACHD	78.87	88.33
273108	MTL LUBE DOW #111 1.5GMTUBE	4.99	5.59
273109	KIT ORNG NONCROSVE SLIDE	9.04	10.12
273241	PISTON ASY NNCRRSV	85.49	95.75
273249	VALVE 3" BTTRFLY ASAHIPTYPE 75 PVC BODY W/PP DS	733.04	821.00
273501	CAP FNS/NS/INS/SH RPL	4.99	5.59
273502	SPCR TOP BLK	4.99	5.59
273505	SPCR	4.99	5.59
273512	BLEEDER W/ORING SUBASY	8.82	9.88
273513	ORNG #2-109 BLEEDERTEFLON COATED	0.72	0.81
273550	ARLF ASY MAN VLV LRG BLKSELL FOR RPLCMNT	78.31	87.71
273564	BDY MANARLF ASY CLR	82.56	92.47
274400	CPLNG 2IN	5.79	6.48
274404	ADAPTOR VLV 2" COMB 1.5"SLIP WHITE	18.93	21.20
274406	ADTR QCONN	9.97	11.17
274407	NUT 3.5" BLKHD ADPT WHT	13.10	14.67
274411	CAP ASY MA60/80/100/140	24.88	27.87
274440	NUT BULKHD ADPT BLK	12.74	14.27
274494	ORNG 2-332 VLV ADPT	3.74	4.19
274495	ORING #2-332 WHT	1.09	1.22
274541	REDUCER 2" SLP x.75" NPT	8.68	9.72
274556	ADTR VLV THD 2" PVC	11.74	13.15
274557	ADTR VLV 2" HITEMP	18.69	20.93
274651	ADTR VLV THD 1.5" PVC	10.09	11.30
274725	UNION 2" SLIP W/CHCK VLV	47.30	52.98
275300	ORING #2-154 BUNAN 70	0.44	0.49
275333	BDY ORNG VLV 3/16"x.5ID	5.26	5.89
278005	SHAFT ACUATOR ADAPTER	45.14	50.56
278006	HANDLE FULL FLOW VALVE	8.68	9.72
278019	SEAL WASTE VALVE	16.28	18.23
278020	NUT CAP	7.67	8.59
278021	CAP INSRT TOP	13.28	14.87
278022	CAP INSRT BTM	14.94	16.73
278023	ADPT ACUATOR	14.53	16.27
312994	TNK ASY #40 SEP	517.60	579.71
312997	TNK ASY #80 SEP	665.98	745.90
313196	BND ASY MA/SEPTNK	122.28	136.95
313200	BAG ASY #40 SEPTNK 11"D	106.61	119.40
313201	BAG ASY #60 SEPTNK 11"D	114.61	128.36
313202	BAG ASY #80 SEPTNK 11"D	123.12	137.89
313203	LID SEP TNK PACFAB	162.83	182.37
313225	ORNG TNK 11IN	21.75	24.36
340013	STRNR POT CMLPT EQ 6X6"	2,431.33	2,723.09
350013	ORNG -436 5.85X0.275BUNA N 60	2.38	2.67
350015	HSG WFE ALMD	176.58	197.77
350017	IMP OPTIFL 1HP	46.70	52.30
350018	IMP OPTIFL 1.5HP	50.97	57.09
350024	NUT LCK STEEL 1/2" CONDUIT ELECTROLINE LN50	0.68	0.76
350027	IMP ASY EQ1500 EQW300	648.72	726.57
350028	IMP ASY EQ1000	621.44	696.01
350029	IMP ASY EQ750	600.02	672.02
350030	IMP ASY EQ500	562.63	630.15
350032	DIFF EQ500	619.11	693.40
350033	DIFF EQ750 EQ1000	663.84	743.50
350035	SCR 1/4 20X1.5 HX HEADCAP 18 8 SS	4.22	4.73
350037	ORNG EQ DIFF 3/16 X 47/8 ID	14.71	16.48
350060	PIN DOWEL 5/16 X 1 3/4	20.34	22.78
350062	INST OPER EQ STRNR	4.50	5.04
350063	WSHR SPLT LCK 1/2 18 8 SS	5.67	6.35
350065	CTN STRNR POT CMLPT	17.09	19.14

PART NO.	DESCRIPTION	US LIST	CAN. LIST
350070	IMP ASY EQW500	614.16	687.86
350073	SCR 3/8 16 1 1/2 HX HDCAP 18 8 SS	4.42	4.95
350087	RLFVLV PRESS 1/4" NPT	54.43	60.96
350089	HSG SUPERFLO PMP	227.51	254.81
350090	RAM & CLMP SUPERFLO PMP	31.31	35.07
350091	LID SUPERFLO PMP	25.12	28.13
350092	NUT SUPERFLO PMP	15.08	16.89
350093	ADPT SUPERFLO PMP	14.06	15.75
350094	BASE SUPERFLO	74.44	83.37
350103	ORING #2-223	4.27	4.78
350122	CBL 50FT 2 CONDINTELLIFLO TO INTELLITOUCH	130.86	146.56
350142	CAP/MTR SPACER ORANGE	23.51	26.33
350157	KIT UNION SUPERFLO	65.44	73.29
350166	GASKET EQ LID	17.72	19.85
350170	DIFFUSER 2 1/2HP SF	73.13	81.91
350171	KIT LCKG RNG/LID GSKT EQ	551.05	617.18
350194	BASE SUPERFLO MACHINED	96.22	107.77
350201	KIT SEAL PLATE WFE ALMD	158.91	177.98
350202	KIT SLPL WFE/INTFLALMDW/GASKET	155.78	174.47
350203	KIT SLPL WFE/INTFL BLKW/GASKET	155.78	174.47
350310	CVR ASY INTLFO FWC BLK	76.39	85.56
350444	CVR MTR W/ON/OFF SWITCH	36.90	41.33
350601	CVR CNTRL ASY KIT ALMND	167.54	187.64
350612	HARDWARE/GASKET KIT	83.62	93.65
350621	CVR ASY INTELLIFLO FWCALMND	76.39	85.56
350701	CVR CNTRL ASY KIT BLK	167.54	187.64
351089	VOLUTE SUPERMAX BLACK	211.63	237.03
351090	RAM/CLAMP BLACK	31.32	35.08
351094	BASE SUPERMAX BLK	74.46	83.40
351157	UNION KIT SUPERMAX	65.44	73.29
351964	INSRT 5/16-18 NC-2B	0.64	0.72
352202	SHLD HEAT	1.38	1.55
352209	SCR 8-32 X.5IN	1.21	1.36
352210	KIT DYN/DYNT UNION	28.59	32.02
352218	TEE RDCNG 1"X1.5"	11.37	12.73
352226	PLATE FRONT CENTER INLET	45.73	51.22
352234	ORNG 2-125 HEAT SEAL	0.56	0.63
352236	PLATE DYNT FRONT AS MLDD	42.49	47.59
352241	HSG DYNT REAR W/SHLD	64.71	72.48
352245	BSHG STRN RELIEF	2.15	2.41
352256	NUT QUIK CONN W/BUTT BLK ABS	7.71	8.64
352257	ADAPTOR QUIK CON BLK PVC	7.28	8.15
352401	FAN MTR KIT ALMD INTELLF	136.09	152.42
352501	FAN MTR KIT BLK INTELLFL	136.09	152.42
352600	ORNG 2-434 LID	6.54	7.32
352602	ORNG 2-427 LID	5.11	5.72
352626	ORNG 2-158 VLT	5.94	6.65
352656	BSKT W/HNDL 590 PLSTC	12.05	13.50
352666	HANDLE STRAP 590 SERIES	2.69	3.01
352670	BSKT W/HNDL 700 PLSTC	29.10	32.59
353002	IMP .5 DYN CMLPT	28.03	31.39
353013	IMP 1HP RPF	52.06	58.31
353020	KIT HOSE BSTR PMP	37.47	41.97
353041	IMP .5HP RPA	52.06	58.31
353043	IMP .5HP RPF	52.06	58.31
353044	IMP .75HP RPF	52.06	58.31
353049	IMP 1.5HP RPF	52.06	58.31
353050	IMP 2HP RPF	52.06	58.31
353066	IMP ASY 1HP	28.03	31.39
353220	IMP HYDROPMP 3HP	54.46	61.00
353525	LID 700 CLR PLSTC	68.90	77.17
353625	LID 590 CLR PLSTC	49.87	55.85
353750	SHAFT EXT HYDROPMP BRNZ	33.24	37.23

2010 Parts Price

Eff. 10-23-2009

PART NO.	DESCRIPTION	US LIST	CAN. LIST
353775	BRCKT HYDRO SEAL MACHD	81.96	91.80
353875	FLNG SUCTION PVC	28.94	32.41
353912	VLT HYDROPMP SER	210.75	236.04
354053	ORNG 3/16 DIAx 5 5/8 ID	20.97	23.49
354103	POT DYN RPLCMNT ASY	175.49	196.55
354112	LID CH STRNR POT BQ	49.80	55.78
354113	LID DYN STRNR POTBACQUACIL ONLY	44.13	49.43
354114	LID HYDROPMP 700 STRNRPOT BQ	68.90	77.17
354115	LID HYDROPMP 590 STRNRPOT	48.32	54.12
354125	POT 590 PLSTC STRNR	142.01	159.05
354127	POT 700 PLSTC STRNR	300.94	337.05
354256	SCR .25"-20x3/8"SS SET	1.36	1.52
354265	SCR 5/16 18X3/4 HEX HDWSHR 18 8SS	1.65	1.85
354280	KNOB HYDROPMP STRNR POT	13.38	14.99
354290	SCR 3/8-16x1 HEX CAP SS	2.05	2.30
354294	SCR 3/8-16x1.25 HEX HDCAP SS	2.08	2.33
354299	WRNCH ALLEN 6" T-HNDL	13.79	15.44
354530	POT DYN STRNR	81.37	91.13
354531	LID DYNAMO STRAINER POT	44.13	49.43
354533	ORNG 2-353 DYNNT HSNG	6.96	7.80
354541	SCR 10-24x1.5" SLOT HEX	1.65	1.85
354542	NUT 10-24 SS	1.21	1.36
354548	BSKT DYN W/HNDL	14.87	16.65
354552	IMP ASY DYN .75HP	22.79	25.52
354570	QUIK CONN KIT 1.5"	44.50	49.84
354571	ORNG 200-830 QUIK CONN	2.69	3.01
354588	ADPT INT THRD TO BUTTRES	15.52	17.38
354621	ENCL MTR 3 SCW HOLE CSA	38.07	42.64
354629	BND ASY CH	61.51	68.89
354630	BDY DYN HSG W/CHAMFERAFTER 4/93	91.84	102.86
354632	BRKT DYN DIFF .75HPAFTER 4/93	82.80	92.74
354633	BRKT DYN DIFF 1HPAFTER4/93	82.80	92.74
354634	ORNG 2-362 3/16" BRKTAFTER 4/93	6.23	6.98
354658	INSUL FOAM W/ADHSVE BACK	1.65	1.85
354881	CAP CSA MTR ENCLSR W/3SCR HLES	49.52	55.46
354894	BASE TRI POD HYDROPMP	27.21	30.48
355004	SLPL 6 INSRTS CH BLK	119.39	133.72
355028	PLT DIFF.75A-1A MED HD	18.33	20.53
355029	DIFF MED HD .75A-1A	31.28	35.03
355030	SEAL QUAD Q4335	7.24	8.11
355043	IMP ASY.75A MED HD	42.09	47.14
355051	DIFF 50HZ 1HP EXP	25.49	28.55
355067	IMP ASY 1A MED HD	42.93	48.08
355068	ASY IMP 3HP 50HZ/5HP 60	42.93	48.08
355069	DIFF 3HP 50HZ/5HP 60	28.94	32.41
355074	IMP ASY 1.5A MED HD	43.45	48.66
355077	DIFF 1.5A-2A MED HD	31.28	35.03
355078	PLT DIF 1.5 F/75 50HZ	11.53	12.91
355083	DIFF 50HZ 2HP EXP	23.35	26.15
355086	IMP ASY 2A MED HD	43.74	48.99
355093	IMP ASY 2F 2.5A COMP	44.54	49.88
355094	DIFF 2F 1.5A MED HD	33.52	37.54
355095	PLT DIF 2F 1.5A MED HD	19.90	22.29
355099	DIFF 50HZ .75 HP EXP	20.17	22.59
355122	IMP ASY 1HP 1.5HP DYN	26.46	29.64
355140	DIFF AF 180 AFP 150 180	38.99	43.67
355141	SCR 8-32x1.5 SS HEX HDWSHR	1.24	1.39
355142	BSHG AF180 AFP150 AF180	53.27	59.66
355147	IMP ASY 5F.75A HI HDCOMPLT	42.09	47.14
355148	DIFF .5F .75A HI HD	25.65	28.73
355168	IMP ASY MACH 3HP	64.86	72.64
355174	IMP ASY MACH 1.5A MED HD	46.40	51.97

Pentair Water Pool and Spa

PART NO.	DESCRIPTION	US LIST	CAN. LIST
355187	IMP ASY .75A 1A COMPLT	42.93	48.08
355188	DIFF .75F IF 1A 1.5A	25.00	28.00
355221	IMP AF180/AFP150 180	41.72	46.73
355225	ASY IMP 2HP MACH'D	43.77	49.02
355227	ORNG 1/8"X3 3/8" ID	2.53	2.83
355258	IMP ASY.75HP MACH 1H CSA	46.14	51.68
355270	DIFF 1.5F 2A	25.84	28.94
355278	IMP ASY 1.5 HP MACH	43.45	48.66
355300	POT CH STRNR BLK NPT	113.11	126.68
355301	LID STRNR POT CHALLENGER	49.80	55.78
355302	HSG CH BSTR PMP BLK	158.74	177.79
355303	SLPLT CH BLK 3 INSD INSR	78.62	88.05
355304	ADPT QCONN 2IN	17.80	19.94
355305	BASE CHALLENGER	38.26	42.85
355309	ADPT QCONN KIT 2IN	84.77	94.94
355315	IMP 1.5F 2A CMPLT	43.74	48.99
355317	PLT .75F 3F 60HZ 1 2HP50HZ	11.53	12.91
355318	BSKT PLSTC STRNR	31.75	35.56
355319	STRAP BSKT HNDL	5.26	5.89
355320	CLMP BND ASY CMPLT	67.02	75.06
355329	ORNG FRNT HSG	12.98	14.54
355330	ORNG 1/8"x2" ID 2-229BUN	1.36	1.52
355331	ORNG 2-233 DIFF	1.29	1.44
355334	SCR 8-32x1" SS HEX WSHRHD	1.21	1.36
355335	SCR 5/16-18x.5" HEX HD	1.21	1.36
355360	DIFF MACH CHLNGR 3F 2.5A	76.13	85.27
355369	IMP ASY IF 1.5A COMPLT	43.57	48.80
355384	PLT MNTG .5F .75A	23.47	26.29
355385	SPRT CH 48 FRAME MTR	9.77	10.94
355389	SCR IMP LCKING	1.21	1.36
355441	BSKT CH STRNR SS	146.20	163.74
355468	HSG CH POOL PMP BLK	114.73	128.50
355469	HSG CH POOL PMP TAN	114.73	128.50
355495	PLT MTG 3HP 50HZ/5HP60HZ	10.65	11.93
355497	SLPLT BLK 3 OUTSD INSRTS	78.62	88.05
355522	FOAM POLYURETHANE	20.90	23.41
355528	SLPLT CH TAN 3 INSD INSR	112.84	126.38
355529	POT CH STRNR TAN NPT	114.36	128.08
355544	IMP ASY 3HP HI HD	57.12	63.97
355545	DIFF CH 3F 2.5A 2F	71.99	80.63
355604	IMP ASY 2-2.5HP HI HDCOMPLT	44.25	49.56
355612	SLPLT PINN BLK	67.39	75.48
355613	BASE PINN PMP	39.18	43.88
355614	IMP ASY MACH 2 2.5HP	54.18	60.68
355617	DIFF PINN .75A 1A	74.24	83.15
355618	DIFF PINN 1.5A	74.24	83.15
355619	ORNG 2-368 SLBRKT	8.36	9.36
355621	SCR 3/8-16x2.25 HEX HD	3.86	4.32
355666	PLT SL PIN THRU BLTPURCD	95.46	106.92
355667	BSKT PIN LG	17.33	19.41
355800	POT STRNR 50HZ BSP BLK	94.14	105.44
355802	HSG FRNT 50HZ BSP THD	75.25	84.28
355900	POT CH 5HP STRNR	405.10	453.71
355901	BSKT CH 5HP STRNR SS	316.95	354.98
355902	LID 5HP CLR BUTT	57.76	64.69
355914	LID 5HP STRNR BLK	48.59	54.42
356002	HSG W/DRN PLGS	260.94	292.25
356012	SLPL PIN ALMD	89.64	100.40
356319	STRAP CH MOLDD	5.26	5.89
356546	CVR MTR W/HI/LO/OFF 2SPSWTCH (CANOPY/MAGNETEK)	43.25	48.44
356710	SCR 5/8 11X6 1/2 HX HDCAP	108.41	121.42
356712	MTR FOOT ADPT EQ PMP	279.53	313.07

Pentair Water Pool and Spa

2010 Parts Price

Eff. 10-23-2009

PART NO.	DESCRIPTION	US LIST	CAN. LIST
356713	SPRT MTR EQ1000 EQ1500	340.99	381.91
356725	POT EQ PMP	1,889.67	2,116.43
356735	DIFF EQW300 EQ1500	705.61	790.28
356750	LID EQ PMP	398.82	446.68
356755	HSG EQ PMP	2,823.24	3,162.03
356776	NUT 5/8"	13.87	15.53
356780	ORNG 3/8" X 11" ID	43.70	48.94
356788	SCR 5/8 11X1.75 SS	8.73	9.78
356789	WSHR 5/8 ID SS	1.21	1.36
356790	ADPT MTR EQ SER	793.88	889.15
356795	SLPLT EQ PMP	938.22	1,050.81
356797	SCR 1/4 20X1 3/4 HX HDCAP	4.75	5.32
357100	GSKT SLPL WF/INTFLO BLKBUNA 2/1/08 TO PRESENT	4.47	5.01
357102	GSKT SLPL WF/INTFLO TANSANTOPRENE PRIOR 2/1/08	4.83	5.41
357115	IMP PER 10HH	134.14	150.24
357133	BRKT MTR SPRT FRT ALM	4.95	5.54
357134	BRKT MTR SPRT BCK ALM XX	4.95	5.54
357136	DRN PLG W/ORNG ALMND	4.99	5.59
357139	BASE UF PMP ALMD	29.14	32.64
357140	VLT 2" THD W/INS ALMD	134.42	150.55
357141	VLT 1.5" THD W/INS ALM	166.33	186.29
357148	PLG 1/4" DRN UNIV ALMD	1.21	1.36
357149	VLT POT RPLCMNT WF	232.33	260.21
357150	CLMP CAM & RAM WF BLK	36.90	41.33
357151	LID SEE THRU WF	27.78	31.11
357152	CAP ORTEGA 2"CHK VLV	18.72	20.97
357153	GSKT SNTPRME 2" ORTGA	10.55	11.82
357156	LID WFE CLEAR PVC/CHEMICAL RESISTANT	52.37	58.65
357157	HSG WFE BLK NPT	176.58	197.77
357159	FT BLK WF INTLFLO	29.67	33.23
357160	FT INSRT BLK WF INTLFLO	14.87	16.65
357161	PLG DRN WFE BLK	3.10	3.47
357184	BSKT STRNR EQ PLSTC	175.98	197.10
357194	POT ALMND METRIC WF	176.58	197.77
357195	HSG WFE BLK METRC	167.29	187.36
357199	CMP CAM & RAM W/ALM	36.90	41.33
357212	FLNG KIT EQ 6" W/O STRNRPOT	150.44	168.49
357213	VLT SIDE DISCHRG AG	21.28	23.83
357215	ASY SLPLT OPTIFLO	26.41	29.58
357227	LID AG	9.23	10.34
357228	POT AG	19.04	21.32
357239	CLMP OPTIFLO CAM & RAMP	11.18	12.52
357240	UNION NUT ABG PMP	4.99	5.59
357243	POT WF ASY ALMD	369.48	413.82
357254	NUT 1/4-20 SQUARE SS	1.09	1.22
357255	ORNG 2-357 70 BUNA	4.27	4.78
357259	FLNG 2.5SCH80W/GSKT&HDWRPARTS BOX 6	72.28	80.95
357260	FLNG 5" SCH80 W/GSKT&HDWRPARTS BOX 6	164.11	183.80
357261	FLNG 3" SCH80 W/GSKT&HDWRPARTS BOX 6	76.19	85.33
357262	FLNG 4" SCH80 W/GSKT&HDWRPARTS BOX 6	104.33	116.85
357263	FLNG 6" SCH80 W/GSKT&HDWRPARTS BOX 6	180.53	202.19
357273	DIFF EQ 5HP WATERFALL	656.37	735.13
357295	PWREND MAXEFLO	1,971.15	2,207.69
357296	IMP 5 VANE 3.897 OD VANEHEIGHT .209"	42.33	47.41
357391	POT ASY CH SS BLK BSKTNP 3HP	533.33	597.33
357392	POT ASY CH SS TAN BSKTNP 3HP	680.56	762.23

PART NO.	DESCRIPTION	US LIST	CAN. LIST
359507	POT ASY CH BLK NPT	199.62	223.57
359508	POT ASY CH TAN NPT UNPTD	345.75	387.24
359509	POT ASY CH BLK MTRC BSPP	199.62	223.57
359518	COLLAR UNION 1 1/2"BLK	12.13	13.59
359541	POT ASY WF BLK METRICW/O DIFFUSER	369.48	413.82
360002	BAG DEBRIS SNAP CLSRRPLCMNT	42.74	47.87
360003	HSG TOP LL505G RPLCMNT	73.27	82.06
360004	HSG BTM LL505G RPLCMNT	53.60	60.03
360005	HUB CAP WHEEL LL505GRPLCMNT	3.81	4.27
360006	WHEEL LL505G RPLCMNT	12.98	14.54
360007	TIRE LL505G RPLCMNT	10.68	11.96
360008	HSE CLIP FOR 360002	5.95	6.66
360009	BAG DEBRIS SNAP GRY RPLC	42.75	47.88
360010	FRAME MAIN KIT RPLCMNTGREY LEGEND	862.53	966.03
360011	BTM CVR KIT RPLCMNT GRYLEGEND	53.61	60.04
360012	TIRE KIT RPLCMNT GRYLEGEND	10.67	11.95
360013	CAP HUB KIT RPLCMNT GRYLEGEND	3.81	4.27
360014	JET THRUST REPAIR KITGRY LEGEND	20.78	23.27
360015	CLIP HOSE KIT RPLCMNTGREY LEGEND	5.94	6.65
370006	BAG PARTS FM AUTOFILL	53.29	59.68
370007	VLV RPLCMNT FLDMSTR	37.59	42.10
370017	TAIL SCRUBBER 3105 BAGGDIMPROVED	2.59	2.90
370024	KIT BAG ADAPT 280	30.30	33.94
370025	KIT BAG ADAPT 360/380	30.30	33.94
370058	TOOL WALL FTG ADAPT BAGD	25.00	28.00
370059	ADAPT BAG POLARIS380/360BAGGED	5.85	6.55
370060	ADAPT BAG POLARIS 280BAGGED	6.64	7.44
370073	SCREEN POLARIS UWF BAGGD	7.14	8.00
370112	KIT QDCONN PLUG D23	4.45	4.98
370161	KIT AXLE LG WHEEL C66	9.61	10.76
370163	KIT QDCONN FEM D26	12.46	13.96
370165	KIT ADAPT 1.5FPTx3.25NPT	8.59	9.62
370168	KIT VOLUTE BOOSTER PUMP	40.34	45.18
370169	KIT DRIVE GEAR 1132	20.08	22.49
370170	KIT BLOCK AXLE 1139	22.67	25.39
370171	KIT TURBINE BEARING 1103	12.21	13.68
370173	KIT FEED PIPE L/TIMER700	14.56	16.31
370174	KIT IMP .75HP PMP P15	27.00	30.24
370176	KIT HUBCAP 380/360 1114	0.89	1.00
370177	KIT COLLAR BAG TIE 3135	2.26	2.53
370178	KIT WHEEL DBL SIDE 1008	12.97	14.53
370179	KIT WHEEL SNGL SIDE 1116	10.58	11.85
370180	KIT TRANS PULLY 1007	21.97	24.61
370184	KIT BAG LEAF DK 280	42.11	47.16
370185	KIT BAG LEAF DK 360/380	42.11	47.16
370186	ECLIP 5107 360/380	0.89	1.00
370187	KIT PLUG 1/8 MPT P20 DKPOL	2.03	2.27
370189	KIT HOSE FEED 1' 3103 CO360	3.97	4.45
370198	SCR ADJ SWEEP HOSE	2.40	2.69
370239	KIT ADAPT BOOSTER PMP	25.42	28.47
400627	ORNG #2-243 70 FDA	2.41	2.70
460222	KIT OTDR VNT 195/200 PLS	249.01	278.89
460223	KIT OUTDOOR VENT 250 PLS	253.80	284.26
460224	KIT OUTDOOR VENT 300 PLS	277.78	311.11
460225	KIT OUTDOOR VENT 350 PLS	277.78	311.11
460226	KIT OUTDOOR VENT 400 PLS	277.78	311.11
460227	KIT DRFT HOOD 150 PLS	251.34	281.50
460228	KIT DRFT HOOD 200 PLS	251.34	281.50
460230	KIT DRFT HOOD 250 PLS	256.18	286.92
460231	KIT DRFT HOOD 300 PLS	277.78	311.11

2010 Parts Price

Eff. 10-23-2009

PART NO.	DESCRIPTION	US LIST	CAN. LIST
460233	KIT DRFT HOOD 350 PLS	263.43	295.04
460234	KIT DRFT HOOD 400 PLS	277.78	311.11
460237	KIT OUTDOOR VENT 150 PLS	249.01	278.89
460318	KIT OUTDOOR 750	1,250.81	1,400.91
460319	KIT OUTDOOR 900	1,599.84	1,791.82
460320	KIT INDOOR 750	1,274.84	1,427.82
460321	KIT INDOOR 900	1,619.30	1,813.62
460354	KIT OUTDR STACK 525MMX	571.96	640.60
460355	KIT INDOOR DRAFTHD 525MMX	579.17	648.67
460424	KIT OUTDOOR VENT NT ALL	277.78	311.11
460506	KIT INDOOR ADAPT NT 4IN	116.18	130.12
460507	KIT INDOOR ADAPT NT 5IN	116.53	130.51
460729	KIT JBOX CVR RPLCMNT	91.31	102.27
460738	KIT HOLD DOWN BRKT MT	48.77	54.62
460739	KIT GAS ORIFICE 250K NA	39.42	44.15
460740	KIT GAS ORIFICE 250K LP	39.42	44.15
460741	KIT CONVERSION NA-LP250K	40.77	45.66
460742	KIT CONVERSION LP-NA250K	40.77	45.66
460743	KIT COMBUSTION BLWR 250KNA	833.33	933.33
460744	KIT COMBUSTION BLWR 250KLP	595.42	666.87
460745	KIT AIR ORIFICE 250K	47.41	53.10
460746	KIT SVC FLAMEHOLDER 250K	110.96	124.28
460747	KIT TUBESHEET COIL 250K	748.21	838.00
460748	KIT MANIFOLD 250K	461.56	516.95
460749	KIT TUBESHEET COIL ORINGPKG	41.67	46.67
460752	KIT GAS VLV BRKT	39.01	43.69
460753	KIT GAS ORIFICE 300K NA	39.42	44.15
460754	KIT GAS ORIFICE 300K LP	39.42	44.15
460755	KIT CONVERSION NA-LP300K	40.77	45.66
460756	KIT CONVERSION LP-NA300K	40.77	45.66
460757	KIT COMBUSTION BLWR 300KNA	595.42	666.87
460758	KIT COMBUSTION BLWR 300KLP	595.42	666.87
460759	KIT AIR ORIFICE 300K	47.41	53.10
460760	KIT GAS VLV NT NAT	274.44	307.37
460761	KIT GAS VLV NT PRO	274.44	307.37
460762	KIT GAS VLV TSI	274.44	307.37
460783	KIT IGNITION MODULE	424.59	475.54
460784	KIT BURNER NT STD 200NA/LP	353.62	396.05
460785	KIT BURNER NT STD 250NA/LP	393.37	440.57
460786	KIT BURNER NT STD 300NA/LP	429.79	481.36
460787	KIT BURNER NT STD 400NA/LP	506.27	567.02
460788	KIT GAS ORIFICE ADJ 250KLP	103.37	115.77
460789	KIT GAS ORIFICE ADJ 300KLP	103.37	115.77
460790	KIT GAS ORIFICE ADJ 250KNG	103.37	115.77
460791	KIT GAS ORIFICE ADJ 300KNP	103.37	115.77
460794	KIT CONVERSION NG TO LPI75K	58.61	65.64
460795	KIT CONVERSION LP TO NG175K	58.61	65.64
460796	KIT ADJ ORFC 175 NG	52.59	58.90
460797	KIT ADJ ORFC 175 LP	63.35	70.95
460923	KIT BYPASS VLV	361.11	404.44
460924	KIT THERMAL REGULATOR	232.69	260.61
460925	KIT PRESS RLV VLV W/CONN	138.89	155.56
460940	KIT PRESS VESSEL 400ASMEHEATERS MFG PRIOR APRLO9	2,386.11	2,672.44
460941	KIT PRESS VESSEL 250ASMEHEATERS MFG PRIOR APRLO9	2,138.89	2,395.56
470007	BLWR 1.5 AMP 250/4007021 9866	351.71	393.92
470008	BLWR .65 AMP 150/2007021 9867	313.93	351.60
470010	RELAY LYIF-AC24 PWRMX	43.06	48.23
470122	JBOX MMX PLS	29.39	32.92
470137	BRACKET TIE DOWN	15.60	17.47
470146	CPCTR 50/7.5 MFD 440V	64.95	72.74
470147	HARNES WIRE COMPRESSOR	12.78	14.31
470159	SCR #10X.75" PANHEAD PHILSS PLT ALMND HEAD	1.00	1.12

Pentair Water Pool and Spa

PART NO.	DESCRIPTION	US LIST	CAN. LIST
470161	SCR #10X1" BUTN HEAD TORXZINC PLT ALMND HEAD	1.00	1.12
470164	HARNES WIRE 64"BLK/WHT	17.65	19.77
470178	ELEMENT POWER	46.70	52.30
470179	BOARD THERMOSTAT 6800	189.49	212.23
470180	TSTAT BULB SENSOR MMXPLS	35.69	39.97
470181	SHAFT T STAT CNTRL MXPLS	4.75	5.32
470184	KNOBT STAT MMXPLS	9.97	11.17
470186	SWITCH ROCKR MMXPLS	9.77	10.94
470187	ASSEMBLY CNTRL PNL 400NI MXPLUS	701.59	785.78
470188	TSTAT STNDOFF 3/16 MXPLS	1.21	1.36
470190	SWITCH PRESSURE MMXPLS BRKSDALE MSPS EE05Q61	94.87	106.25
470200	WIRE ASY X-1183 VLV TOBOND LUG	4.75	5.32
470205	HARNES WIRE ASY X-1188	15.92	17.83
470281	NUT U CLIP D06437-10TINNERMAN	2.01	2.25
470284	NUT J CLIP	2.41	2.70
470289	MTR/NUT FAN ASY	229.02	256.50
470295	ASSEMBLY CNTRL PNL 150NI MXPLUS	691.46	774.44
470297	CNTRL PNL ASY 250NIMXPLUS	692.39	775.48
470328	TUBING SILICONE	12.91	14.46
470331	BOX CONTROL W/BASE PWRMX	44.05	49.34
470333	CLAMP HOSE 5/16" PLASTIC HOSE P/N22HCO3I2	1.17	1.31
470348	TOP CVR DH 400 MMX PLS	112.71	126.24
470364	HEAT EX ASY 150 PLUS	1,826.88	2,046.11
470365	HEAT EX ASY 200 PLUS	1,912.70	2,142.22
470366	HEAT EX ASSY 250 PLUS	1,988.56	2,227.19
470367	HEAT EX ASSY 300 PLUS	2,084.83	2,335.01
470368	HEAT EX ASSY 350 PLUS	2,046.76	2,292.37
470369	HEAT EX ASSY 400 PLUS	2,243.37	2,512.57
470371	HEAT EX ASY 200 PLS ASME	1,976.70	2,213.90
470372	HTEXCH ASY 250 PLS ASME	2,065.21	2,313.04
470373	HEAT EX ASY 300 PLS ASME	2,117.50	2,371.60
470375	HEAT EX ASY 400 PLS ASME	2,472.97	2,769.73
470414	KNOB STOPPER MMX PLS	6.51	7.29
470419	PANEL ASY LFT SM W/DECAL	180.64	202.32
470434	PANEL ASY LFT LG W/DECAL	191.98	215.02
470439	NUT ACORN 10-32 TALL SS	4.03	4.51
470441	KIT FASTENER FAN GUARD	6.16	6.90
470471	ASSY TOP OTR 150 COMP/ PAINTED	309.79	346.96
470472	ASSY TOP OTR 200 COMP/ PAINTED	328.92	368.39
470473	ASSY TOP OTR 250 COMP/ PAINTED	312.12	349.57
470474	ASSY TOP OTR 300 COMP/ PAINTED	356.70	399.50
470475	ASSY TOP OTR 350 COMP/ PAINTED	439.31	492.03
470476	ASSY TOP OTR 400 COMP/ PAINTED	357.26	400.13
470550	BURNER W/PILOT BRACKET	100.94	113.05
470638	INSULATION 900 FRONT	152.70	171.02
470639	INSULATION 900 REAR	175.62	196.69
470640	INSULATION COMMON	63.96	71.64
470641	INSULATION MMX 525 FRONT	103.14	115.52
470645	BAFFLE HEAT EX 525	20.74	23.23
470646	BAFFLE HEAT EX 750	19.33	21.65
470647	BAFFLE HEAT EX 900	20.14	22.56
470648	BURNER TRAY ASY 525 NI	2,479.06	2,776.55
470649	BURNER TRAY ASY 750 NI	2,396.00	2,683.52
470650	BURNER TRAY ASY 900 NI	3,710.30	4,155.54
470653	MANIFOLD BRN 750	273.25	306.04
470656	ORIFICE #20 0-2000FT COM	8.08	9.05
470669	BURNER TRAY ASY 750 PI	2,752.26	3,082.53
470687	DIAPHRAGM GAS VLV 900V8943B1010	728.63	816.07
470688	DIAPHRAGM GAS VLV 900V88A1675 SOLENOID	621.08	695.61
470735	HEAT EX ASSY 525 W/HEADS	3,428.99	3,840.47

Pentair Water Pool and Spa

2010 Parts Price

Eff. 10-23-2009

PART NO.	DESCRIPTION	US LIST	CAN. LIST
470736	HEAT EX ASSY 750 W/HEADS	3,209.88	3,595.07
470737	HEAT EX ASSY 900 W/HEADS	3,635.16	4,071.38
470742	GASKET TUBE SEAL	4.75	5.32
470745	HEAD RETURN MMX COMR	329.41	368.94
470747	KIT FLOW VALVE 525	65.44	73.29
470753	CONTROL PNL PLAS 525	419.97	470.37
470754	CONTROL PNL PLAS 750	515.40	577.25
470755	CONTROL PNL PLST 900	528.22	591.61
470768	VLV PRESS RLF COMM 3/4	357.67	400.59
470770	PILOT GAS VLV V8046C	255.13	285.75
470771	PILOT REGULATOR RV12 NATMAXITROL	98.44	110.25
470772	VLV MAN PILT 1/8x1/8 NPT	44.17	49.47
470773	VLV MANUL MAIN 1X1 SHTOF	178.11	199.48
470777	ORIFICE #24 NAT 4000 TO6000FT	8.08	9.05
470778	ORIFICE #39 PRO 2000 TO4000FT	8.08	9.05
470780	ORIFICE #42 PRO 6000 TO8000FT	8.08	9.05
470792	SHIELD RETAINER 525 N/P	35.09	39.30
470793	SHIELD RETAINER 750 N/P	55.56	62.23
470794	SHIELD RETAINER 900 N/P	43.42	48.63
470799	BRACKET BAFF H-DWN CMERL	22.23	24.90
470891	GAS VALVE 525-750 NATSHAW 5N8501791 4.0"	747.52	837.22
470892	GAS VALVE 525/750 PROSHAW 5N8502789 11"	936.13	1,048.47
470965	KIT WIRE HARNESS MMX PLS BUILT AFTER 10/1/97	94.78	106.15
470966	BOLT 3/8-16x1 1/8 ASMESA 307	21.22	23.77
470987	ASSY CNTL PNL 150PI MXPL	578.62	648.05
470989	ASSY CNTL PNL 250PI MXPL	612.64	686.16
470992	ASSY CNTL PNL 400PI MXPL	663.64	743.28
471000	HARNESS WIRE VLVRED/WHT/BLU	30.30	33.94
471001	WIRE HARNESS TRANSFORMER	30.30	33.94
471002	WIRE HARNESS IGNITION MODULE 1015 CSA TEW	46.58	52.17
471003	WIRE HARNESS SAFETY 105C 600V 18AWG	67.85	75.99
471020	ASSEMBLY CONRL PNL 150M	502.06	562.31
471021	ASSEMBLY CNTRL PNL 200M	503.66	564.10
471023	ASSEMBLY CNTRL PNL 300M	516.28	578.23
471024	ASSEMBLY CNTRL PNL 350M	522.71	585.44
471025	PNL CNTRL ASY 400M	531.11	594.84
471026	GASKET .156 COMM HTR	5.11	5.72
471058	BRKT IGN BRNTRY 100 MMX	26.85	30.07
471061	INSULATION FRONT 100	32.44	36.33
471062	INSULATION REAR 100	30.23	33.86
471063	INSULATION SIDE CMMN	23.04	25.80
471064	BAFFLE HOLD DOWN DS 100	7.93	8.88
471065	BAFFLE 100 MMX	4.75	5.32
471067	DOOR ASY 100 MMX	72.72	81.45
471069	TOP INNSER 100 DS	47.76	53.49
471071	PANEL INSP PLT 100 MMX	16.32	18.28
471075	TOP INDOOR 100 MMX	64.79	72.56
471076	ASSEMBLY BURN TRAY 100N	566.57	634.56
471077	ASSEMBLY BURN TRAY 100P	566.57	634.56
471081	HEAT EX ASSY 100 MMX	925.72	1,036.81
471083	KIT QUICK FLANGE II THDI-1/5 MMX 100	42.21	47.28
471088	VLV & BRKT 100/75 N ASY	215.14	240.96
471089	VLV & BRKT 100/75 P ASY	215.14	240.96
471090	ELECT DIR SPK IGN ASY	38.47	43.09
471091	CONT IGN DIR SPK	205.92	230.63
471092	CABLE HIVOLT IGN 100 MMX	17.97	20.13
471093	HEAT EXCH DS 100 L/HEAD	367.80	411.94
471094	HEAD MAIN BRNZ MACHED	176.83	198.05

PART NO.	DESCRIPTION	US LIST	CAN. LIST
471095	ASSEMBLY FLOW VALVE DS	76.98	86.22
471096	HEAD RETURN DS 100	54.91	61.50
471097	SWITCH PRESS 2 PSI	34.89	39.08
471114	KIT FLOW VALVE 750	83.33	93.33
471115	KIT FLOW VALVE 900	65.44	73.29
471121	WIRE GAS VLV 525/750 MMX	6.84	7.66
471122	BURNER 14 BLADE MNFLD N JETS BSI THERMTCH	252.67	282.99
471128	SWITCH ROCKER SPST DNA B101 C1121 LGN BLK	5.86	6.56
471136	BURNER 14 BLADE MNFLD PR	252.67	282.99
471137	ADAPT QUICK FLNGE II 100	17.00	19.04
471138	ROD FLOW VALVE MMX 100	12.51	14.01
471139	SPRING FLOW VALVE MMX100	6.11	6.84
471140	PLUG FLOW VALVE MMX 100	25.28	28.31
471141	PLUNGER FLO VALVE MMX100	4.75	5.32
471164	BRACKETS HEATEXCH MMX100	17.56	19.67
471166	SPRT SIDE BRNTRY 100 MMX	10.21	11.44
471175	HI LIMIT 135/120	56.47	63.25
471177	KIT T-STAT MV RETRO '98	380.40	426.05
471187	KIT 100 MMX DH	248.92	278.79
471192	VLV GAS 100 MMX MV NAT	378.04	423.40
471200	BOLT 3/8-16x3/4 HH STL	1.21	1.36
471201	KIT WIRING 100MX MV	78.89	88.36
471202	KIT WIRING 100MX DSI	92.79	103.92
471204	PILOT N #Q3451B1178 HONEYWELL	92.25	103.32
471205	PILOT P #Q3451B1236 HONEYWELL	92.25	103.32
471213	ADAPT OUTDOOR ASY 100MX	98.28	110.07
471219	BURNER TRAY ASY 100N MV	736.96	825.40
471221	BRKT PLT 100 MMX MV	10.69	11.97
471236	BURNER ASSY 100 PRO	736.96	825.40
471260	MANIFOLD 100 MMX	17.80	19.94
471268	KIT T STAT TI RETRO '98	326.36	365.52
471271	BRACKET ADAPT Q379 PILOT	15.31	17.15
471277	CLIP HI TENSION STANDOFF	4.75	5.32
471291	PILOT MMX MV P Q379Q379A1072	51.38	57.55
471292	PILOT MMX MV N Q379Q379A1064	51.38	57.55
471293	PILOT SHIELD MIL MMX PLS	22.55	25.26
471313	BLOWER 525 PWRMX COMM	833.33	933.33
471314	BLOWER 750/900 PWRMX COM	1,018.46	1,140.68
471328	ELECTRODE W/LEAD Q3451 REPLACEMENT	73.20	81.98
471357	KIT OUTDOOR VNT MMX 100	246.61	276.20
471360	XFMR 24VAC CH W/CIR BRKR	57.52	64.42
471395	KIT OUTDRSTK PMX 150/200	222.45	249.14
471396	KIT OUTDRSTK PMX 250/400	222.45	249.14
471419	HEADER MAIN PLAS BTM MMX	54.06	60.55
471420	HEADER MAIN PLAS NUT MMX	10.65	11.93
471424	FLOW VLV ASY MMX PLUS	119.50	133.84
471426	JBOX COMM HEATER	30.60	34.27
471428	SWITCH AIR PRESS HI ALT RES PWRMX	59.32	66.44
471431	THERMOSTAT ELECT MX100	119.50	133.84
471435	VALVE GAS PRO MV SIT/US	262.53	294.03
471436	VALVE GAS NAT MV SIT/US	262.53	294.03
471441	BULKHEAD ADAPT 2" FEM 2-MALE	13.87	15.53
471458	VALVE GAS CE100 DSI 50HZ	235.79	264.08
471471	BURNER LOW NOX NAT COMM	92.13	103.19
471473	MANIFOLD AIR/GAS 750N LN COMM	550.74	616.83
471481	BLOWER LN COMM	522.84	585.58
471482	BRNTRY ASY 525N LN	3,363.35	3,766.95
471483	BRNTRY ASY 750N LN	3,841.26	4,302.21
471491	IGN HOT SURFACE LN	96.60	108.19
471492	IGN FENWALL LN	722.53	809.23
471493	WIRING FENWALL LN	77.01	86.25

2010 Parts Price

Eff. 10-23-2009

PART NO.	DESCRIPTION	US LIST	CAN. LIST
471494	CABLE FENWALL LN	49.24	55.15
471498	PIPE AIR SUPPLY LN	20.10	22.51
471500	VALVE GAS V8943N1013FAST OP 900 LN	663.99	743.67
471501	VALVE GAS 7000 DERHC 527501-531 750/525 LN	700.87	784.97
471506	SWITCH LOW GAS PRESS LN	232.42	260.31
471511	COVER JBOX LN	41.81	46.83
471531	VENT HOOD SIDE WALL 3" PMX 150/200	435.45	487.70
471532	VENT HOOD SIDE WALL 4" PMX 250/300/350/400	388.45	435.06
471537	BURNER 75K BTU COMM	93.98	105.26
471543	VENT HOOD SIDE WALL 5IN	447.36	501.04
471544	VENT HOOD SIDE WALL 6IN	627.09	702.34
471545	BURNER COMM W/BACKET	170.15	190.57
471548	COVER PANEL NT CNTRL	10.65	11.93
471549	HINGE HEATER PANEL COVER	1.21	1.36
471550	ORING 2-318 VITON 75SHOR	4.75	5.32
471551	ORING 2-318 NEOPR 75SHOR	1.21	1.36
471552	ORING 2-142 NEOPR 70SHOR	1.21	1.36
471553	ORING 2-329 NEOPR 70SHOR	1.21	1.36
471554	INSULATION 400MX NT FRNT	47.43	53.12
471555	INSULATION 400MX NT BACK	71.63	80.23
471556	INSULATION MMX NT SIDES	32.24	36.11
471566	PROBE THERMISTOR MX NT	40.60	45.47
471569	SWITCH AIR PRESS 1.50WC	59.32	66.44
471571	XFMR ASY 40VA MX NT	66.72	74.73
471575	JACKET UPR RTRN HEAD NT	83.97	94.05
471576	JACKET UPR MAIN HEAD NT	83.97	94.05
471587	SENSOR HILIM 115 AUTO NT	38.35	42.95
471591	COVER TOP 400NT MMX	191.42	214.39
471592	GRILL EXHAUST MX NT	19.86	22.24
471597	MANIFOLD SUB BRNRTRAY NT	35.37	39.61
471603	ELECTRODE FLAME SENSOR	23.44	26.25
471610	GASKET BLOWER MX NT	16.24	18.19
471612	LATCH DOOR MMX NT	8.56	9.59
471622	BOLT 5/16 x 2IN	1.21	1.36
471640	BAFFLE HEAT EX 400MX NT	4.75	5.32
471641	BAFFLE HEAT EX 250MX NT	4.50	5.04
471642	BAFFLE HEAT EX 200MX NT	4.02	4.50
471662	INSULATION 250MX NT FRNT	34.37	38.49
471663	INSULATION 250MX NT BACK	51.01	57.13
471668	BURNER GAS MX NT LN	62.59	70.10
471677	THERMOSTAT ELEC MMX	125.73	140.82
471678	POTENTIOMETER MMXME	18.93	21.20
471692	COVER TOP 250MX NT	167.98	188.14
471694	SENSOR HILIM 150 AUTO NT	39.06	43.75
471696	KIT RETRO NT LN IGNITOR	93.27	104.46
471697	JACKET UPR MN HD NT ASME	112.06	125.51
471701	GASKET GRILL MMX NT	14.99	16.79
471711	TERMINAL BLOCK LNE MX NT	11.37	12.73
471715	TOP POSTS MMX NT	4.30	4.82
471726	DOOR ASSY LFT 400 MMX NT	207.58	232.49
471727	DOOR RT ASY NT STD/LN	916.61	1,026.60
471731	BAG ACCESSORY MX NT	80.28	89.91
471733	INSULATION 200MX NT BACK	73.96	82.84
471740	THERMISTOR PROBE	28.86	32.32
471750	VALVE FLOW MX NT	162.67	182.19
471756	HARNESS WIRING 22"BLK NT	4.05	4.54
471767	JACKET UPR SUBPLATE NT	39.55	44.30
471771	HARNESS WIRING 10"GRN NT	2.61	2.92
471773	SWITCH POWER MX NT	12.51	14.01
471776	HARNESS WIRING 7"GRN NT	3.47	3.89

Pentair Water Pool and Spa

PART NO.	DESCRIPTION	US LIST	CAN. LIST
471778	ELECTRODE FLAME MX HD NT	27.98	31.34
471785	HTEXCH ASY 250 W/HD NT	1,470.10	1,646.51
471835	FIREBOX ASY 250NT	432.48	484.38
471836	BRNTRY ASY 250 NT LN	1,108.53	1,241.55
471838	HTEXCH ASY 400 W/HD NT	1,742.80	1,951.94
471870	HARNESS WIRING 400NT	11.11	12.44
471896	BAFFLE HEAT EX 300MX NT	6.79	7.60
471900	DOOR ASSY LFT 200 MMX NT	211.40	236.77
471904	FIREBOX ASY 200 NT	331.98	371.82
471910	HEAT EX 200NT W/HEADS	1,401.36	1,569.52
471918	DOOR ASY LEFT 300NT	245.03	274.43
471922	FIREBOX ASY 300NT RPLCMT	514.88	576.67
471923	BRNTRY 300 NT LN	1,333.52	1,493.54
471928	HTEXCH 300NT W/HEADS	1,559.75	1,746.92
471933	HEAT EX 200NT LESS HEADS	727.95	815.30
471934	HEAT EX 250NT LESS HEADS	756.42	847.19
471935	HEAT EX 300NT LESS HEADS	835.80	936.10
471936	HEAT EX 400NT LESS HEADS	1,050.42	1,176.47
471937	SCREW #10 x 3/4 PHIL FHTS TYPE A 18-8 SST	1.21	1.36
471945	HARNESS WIRING 120V MXNT	13.75	15.40
471946	HARNESS WIRING 240V MXNT	12.82	14.36
471966	ORIFICE#51 P 10000-12000	7.68	8.60
471970	BURNER W/BACKET	49.80	55.78
471973	ORIFICE#49 PRO 6000-8000	7.68	8.60
471981	BURNER TRAY 400LN NT DV	1,969.94	2,206.33
471984	ORIFICE 1/8" 0-2999 LN	5.23	5.86
471985	ORIFICE #31 3000-9999 LN	5.23	5.86
471991	MANIFOLD RETURN ASSY	62.79	70.32
471992	HEADER MAIN ASSY	375.79	420.88
471993	MANIFOLD MAIN ASSY	50.28	56.31
472005	FLUCOL ASY 400NT	111.79	125.20
472006	FLUCOL ASY 300NT	105.03	117.63
472007	FLUCOL ASY 250NT	94.87	106.25
472015	JUNCTION BOX ASSY NT	221.72	248.33
472016	BURNER TRAY 250NT LN DV	1,031.46	1,155.24
472020	MANIFOLD GAS 400NT STD N	168.38	188.59
472021	MANIFOLD GAS 300NT STD N	144.67	162.03
472022	MANIFOLD GAS 250NT STD N	128.02	143.38
472024	MANIFOLD GAS 400NT STD P	168.38	188.59
472026	MANIFOLD GAS 250NT STD P	128.02	143.38
472027	MANIFOLD GAS 200NT STD P	116.21	130.16
472031	BAG ACC NT STD	63.91	71.58
472066	COVER IGNITOR BRKT NT LN	4.75	5.32
472081	WIRE HARNESS MATE-N-LOCKPLUG	17.56	19.67
472083	LOW GAS PRESSURE SWITCH	83.01	92.97
472086	NT TEMP CONTROLLER ASSMWITH 6800 BOARD	405.51	454.17
472087	DOOR RT ASY NT TSI	403.13	451.51
472096	FUSE 5A W/FEM/MAL TERM	13.75	15.40
472097	DOOR RT L/CNTRL NT TSI	269.16	301.46
472100	DDTC BOARD ASSEMBLY	487.87	546.41
472101	THERMISTOR PROBE MMX CH	32.95	36.90
472103	IGN MODULE 2466H-676-223	221.72	248.33
472108	GASKET IGNITOR NT LN	5.46	6.12
472127	PANEL INSP IN/OUT MMX CH	99.36	111.28
472131	HTEXCH 150 CH L/HD	585.71	656.00
472132	HTEXCH 200 CH L/HD	727.95	815.30
472133	HTEXCH 250 CH L/HD	756.42	847.19
472134	HTEXCH 300 CH L/HD	837.05	937.50
472135	HTEXCH 350 CH L/HD	933.08	1,045.05
472136	HTEXCH 400 CH L/HD	1,050.42	1,176.47
472138	VENTCAP SUBASSY 5"	160.78	180.07
472148	HARNESS WIRE 120/240V	15.80	17.70

Pentair Water Pool and Spa

2010 Parts Price

Eff. 10-23-2009

PART NO.	DESCRIPTION	US LIST	CAN. LIST	PART NO.	DESCRIPTION	US LIST	CAN. LIST
472149	HARNES WIRE I24V	26.01	29.13	472375	HARNES WIRE LN/NT STD	196.48	220.06
472150	IGNITION MODULE	202.14	226.40	472376	EXHST ASY KIT 3.5 BAFFLE	187.43	209.92
472164	HTEXCH 400 CH MV W/HD	1,108.33	1,241.33	472380	SHIELD RAIN BARRIER	14.02	15.70
472165	HTEXCH 350 CH MV W/HD	1,666.67	1,866.67	472434	ORIFICE #23 TSI	22.44	25.13
472167	HTEXCH 250 CH MV W/HD	820.15	918.57	472446	MAXCHECK PLUS	1,533.89	1,717.96
472168	HTEXCH 200 CH MV W/HD	762.84	854.38	472447	MODULE IGNITION DIGITAL	194.59	217.94
472169	HTEXCH 150 CH MV W/HD	895.42	1,002.87	472449	KIT IGNITION MOD RETRO	393.78	441.03
472178	SWITCH AIR PRES RED-0.22	82.44	92.33	472465	PLUG EXHAUST VNT HOLE	15.89	17.80
472179	SWITCH AIR PRES BRN-0.45	38.38	42.99	472473	GSKT FRNT BRNR 400NT TSI	25.32	28.36
472180	SWITCH AIR PRES GRN-0.65	38.38	42.99	472481	AIR PRESS SW 1.15	40.20	45.02
472181	SWITCH AIR PRES ORG-0.75	38.38	42.99	472506	HARNES WIRE ASY TSI/STD	236.13	264.47
472182	SWITCH AIR PRES YEL-0.95	38.38	42.99	472508	XFMR 40VA NT	41.07	46.00
472183	SWITCH AIR PRES PRL-1.35	38.38	42.99	472514	HARNES WIRE JBOX NT STD TSI	98.40	110.21
472211	BURNER NT LN TSI	66.65	74.65	472524	BLWR=472362 250ST&LN/300ALL/400L N(400TSI=472524)	396.80	444.42
472230	GASKET BURNER 250NT TSI	15.80	17.70	472540	HARNES WIRE JBOX NT LN	98.40	110.21
472231	GASKET BURNER 300NT TSI	19.21	21.52	472547	HARNES WIRE SAFETY NT	43.01	48.17
472237	SIGHT GLASS NT LN TSI	7.59	8.50	472548	ADAPT XFMR NT	23.23	26.02
472246	THERMOMETER BIMETAL	110.66	123.94	472567	BOOT RUBBER	5.61	6.28
472251	FLAME SENSOR	18.21	20.40	472569	ORIFICE 1/8NAT 3000-5999	7.61	8.52
472254	PLATE MOUNTING DDTC	4.67	5.23	472604	IGNITER NT TSI & STD	72.94	81.69
472255	COVER DDTC	4.48	5.02	472734	AUTOSET BOARD BEZEL LBLASY THERMALFLO	344.56	385.91
472263	ORIFICE #26 0-4K TSI	8.08	9.05	472735	TXV 8TON 20 PERCENT BLD	184.28	206.39
472264	ORIFICE #27 4-7K TSI	8.08	9.05	472736	EXCHANGER HEAT TITANIUM 10 TON	2,483.40	2,781.41
472265	ORIFICE #28 7-10K TSI	8.08	9.05	472737	EXCHANGER HEAT TITANIUM 8 TON	2,184.13	2,446.23
472268	SCREW #12x1" HEX WSHR HD	1.00	1.12	473003	COMPR SCROLL ZR54 105	1,778.38	1,991.79
472270	INSULATION HL NT	7.11	7.96	473006	COMPR SCROLL 1PH ZR67	2,015.50	2,257.36
472286	MANIFOLD ASSY 250NT TSI	115.04	128.84	473018	COMPR ZR61	1,873.24	2,098.03
472288	MANIFOLD ASSY 400NT TSI	151.26	169.41	473026	KIT COMPRESSOR ISOLATION GROMMET AND SPACER	17.12	19.17
472292	GASKET BCK BRNR 200NT LNTSI	29.34	32.86	473027	HARD START KIT TRANE AKTSTART	126.46	141.64
472294	GASKET BCK BRNR 300NT LNTSI	39.55	44.30	473031	COMPR 3PH 220VGP673-LM3-G	1,089.07	1,219.76
472318	DOOR LFT ASSY 250 NT	223.57	250.40	473032	COMPR 3PH 440VGP673-LM4-G	1,129.12	1,264.61
472320	HARNES WIRE ASY TSI	206.33	231.09	473033	ENCL TRANE 2 CYL NOISE	89.88	100.67
472324	SWITCH AIR PRES LBU-0.18	84.69	94.85	473034	RTLOCK LO SIDE W/GSKT	71.14	79.68
472325	SWITCH AIR PRES BLU-0.35	47.43	53.12	473035	RTLOCK HI SIDE W/GSKT	71.14	79.68
472326	SWITCH AIR PRES WHT-0.55	47.43	53.12	473051	COIL WTR PACKLESS 4 TON	1,606.33	1,799.09
472327	SWITCH AIR PRES GRY-0.80	47.43	53.12	473052	COIL WTR PACKLESS 5/6 TON	1,817.81	2,035.95
472328	SWITCH AIR PRES PNK-1.05	47.43	53.12	473054	COIL GUARD	11.90	13.33
472329	BAFFLE HLDN MMX	7.86	8.80	473059	BYPASS ASY PVC INT	138.89	155.56
472330	ELEMENT POWER 3/8 COPPER	44.05	49.34	473064	TEE 2FTX 1IN	22.59	25.30
472331	ELEMENT POWER 5/16 COPR	41.56	46.55	473065	HOSE SPA 1"	5.57	6.24
472332	FIREBOX ASY 400 NT	575.01	644.01	473066	VLV VARIABLE CHECK RATE	61.66	69.06
472338	CONTROL LOCKOUT MMX COMM	219.68	246.04	473068	ADPT MALE 1IN	7.11	7.96
472339	MODULE CSD1 MMX COMM	307.55	344.46	473069	ADPT MALE BY SLIP 1/4X1	21.34	23.90
472344	TUBE PILOT MANUAL VLV	24.69	27.65	473070	SWTCH WTR PRESS	150.57	168.64
472352	GRILL EXHAUST W/GASKET	66.65	74.65	473077	ELB STREET 90 DEG 2IN	10.16	11.38
472353	COVER TOP 200 NT W/POST	294.03	329.31	473113	VLV TSTATIC EXPANSION	189.49	212.23
472354	COVER TOP 250 NT W/POST	286.80	321.22	473116	QUEST NUT ASM 3/4 NPT 1IN	22.59	25.30
472355	COVER TOP 300 NT W/POST	293.54	328.76	473117	QUEST NUT ASM INTPI.25IN	14.23	15.94
472356	COVER TOP 400 NT W/POST	307.10	343.95	473121	DRYER LINE 1/2IN	74.68	83.64
472357	EXHST ASY KIT 3.875 BAFF	187.43	209.92	473128	ELB COPPER LG TURN 90DEG	14.71	16.48
472358	EXHST ASY KIT 2.5 BAFFLE	187.43	209.92	473134	TOP HP	496.67	556.27
472361	BLWR W/GSKT 200LN/200TSI	586.02	656.34	473135	VLV RVRSG RANCO PN V10414080 170	694.44	777.77
472362	BLWR W/GSK 250/300/400LN250/300ST D&300/400TSI	586.02	656.34	473136	COIL RVRSG VLV RANCOPN L30 0024	112.91	126.46
472363	TOP IN/OUT SUBHEADER ASY	123.08	137.85	473138	FTG RDCNG LONG TURN COPPER 90 DEG	13.55	15.18
472364	BOTTOM IN/OUT SUBHDR ASY	130.96	146.68	473139	DRIER RVRSBLE 1/2" SOLDER SPORLAN HPC-164-S-HH	221.88	248.51
472365	MANIFOLD STUB W/PLUG	75.01	84.01	473144	ORFC REVERSING 0.152" ID	40.20	45.02
472366	BRNTRY ASY 200 TSI NAT	934.69	1,046.85	473145	ORFC BRASS .144" ID	40.22	45.05
472367	BRNTRY ASY 250 TSI NAT	1,077.18	1,206.44	473149	CNCTR COMPR	135.82	152.12
472368	BRNTRY ASY 300 TSI NAT	1,099.76	1,231.73				
472369	BRNTRY ASY 400 TSI NAT	1,344.82	1,506.20				
472370	WINDOW GLASS W/HOLDER	54.18	60.68				
472372	DOOR RT L/CNTRL NTSTD/LN	294.72	330.09				
472373	EXHST ASY KIT 2.75 BAFF	187.43	209.92				
472374	BLOWER W/GSKT 400 STD	586.02	656.34				

2010 Parts Price

Eff. 10-23-2009

PART NO.	DESCRIPTION	US LIST	CAN. LIST
473150	RELAY FAN EVAPORATOR	87.47	97.97
473151	CPCTR 80MFD 370V	46.23	51.78
473152	CPCTR 60MFD 370V	46.23	51.78
473154	CPCTR 7.5MFD 370V	47.19	52.85
473155	XFMR HTPMP	127.83	143.17
473156	DELAY TIME SSAC	120.96	135.48
473157	CIRCUIT BOARD HONEYWELLPOTTED	217.94	244.09
473158	POTMTR HONEYWELL TSTAT	55.11	61.72
473160	TERM BLOCK 8 POS	17.29	19.36
473168	WR HARN ELEC	51.01	57.13
473169	WR HARN TRANE COMPR	72.32	81.00
473172	SWTCH 500/380 HI PRESS	89.88	100.67
473175	SWTCH 90/120 LO PRESS	89.88	100.67
473176	SWTCH 40/80 LO PRESS	89.88	100.67
473177	KNOB HTPMP	11.57	12.96
473180	SWTCH 2 POSTOGGLE	44.05	49.34
473181	SWTCH 3 POSTOGGLE	60.45	67.70
473192	CNCTR 40 AMP 3 PH	180.64	202.32
473193	CNCTR 60 AMP 3 PH	379.18	424.68
473198	CPCTR 50 MFD 440V	55.72	62.41
473216	TSTAT DUAL NEW	312.77	350.30
473221	TSTAT HEAT & COOL UNITS	318.35	356.55
473222	PAN TOP HTPMP	260.59	291.86
473223	FAN BLADE LAU 4	189.49	212.23
473224	MTR FAN 1/3 HP 1075RPM	284.31	318.43
473252	XFMR 380-24V 50VA50/60HZ	56.24	62.99
473285	NUT 1/4-20 SS ACORN	1.00	1.12
473286	ROD 1/4-20 x 25 1/2 SS	23.72	26.57
473294	BOLT 5/16 18x1.75"SS	1.00	1.12
473295	WSHR 5/16 ID 1.25 ODFENDER	1.00	1.12
473315	HARNSS WIRE SENSOR TERMBLOCK	80.40	90.05
473320	MANIFOLD WATER BYPASS LG	383.48	429.50
473345	TSTAT SINGLE	213.44	239.05
473356	COMPR COPELAND P/NZR68KC-TF5-950	2,845.39	3,186.84
473357	RELAY 2 POLE 24VOLT	53.99	60.47
473364	CAP PROTECTIVE WTR PRESSSWTCH	3.41	3.82
473367	LED BOARD ASY W/ HRNSCMLPT CB6	71.59	80.18
473368	FAN GUARD SK050503-I	90.13	100.95
473381	UNION PVC 2"X2"	21.99	24.63
473400	TSTAT DUAL RA	217.30	243.38
473412	PANEL FRNT RT SM	159.58	178.73
473416	COIL WTR NG HTPMP 4 TON	1,384.20	1,550.30
473417	COIL WTR NG HTPMP 6 TON	1,656.58	1,855.37
473422	HARNSS WIRE FAN COMPRTERM BLOCK	65.85	73.75
473423	HARNSS WIRING MAIN	63.75	71.40
473424	MANIFOLD WATER BYPASS SM	369.65	414.01
473425	BEZEL CNTRL BOARD W/LBL	48.72	54.57
473431	PANEL FRNT RT TALL	181.76	203.57
473432	COIL RVRSNG VLV RANCOLDK 110000 070	164.30	184.02
473603	CNCTR AUTOHEAT PUMP	46.75	52.36
473605	SWTCH PRESS WTR HTPMP	59.75	66.92
473606	BOOT SWTCH PRESS WTR HP	5.24	5.87
473655	SWTCH 520/380 HIGH PRESS	90.24	101.07
473656	SWTCH 70/120 LOW PRESS	90.24	101.07
473657	STRAP TITANIUM WTR COIL	27.89	31.24
473658	ADPT TITANIUM WTR COIL	67.26	75.33
473664	MANF WTR BYP TITANIUM	382.29	428.16
473665	PROBE THERMISTOR DEFROSTSENSOR	34.46	38.60
473683	KIT FLAME SENSOR COMMSTD	346.22	387.77
473693	BOARD CNTRL BEZEL W/LBL	137.82	154.36

Pentair Water Pool and Spa

PART NO.	DESCRIPTION	US LIST	CAN. LIST
473710	KIT TUBESHEET COIL ASYMT 250 NA HD	1,832.88	2,052.83
473731	CPCTR 80/7.5 MFD 440V	74.08	82.97
473732	HARN WIRE COMPRESSOR	76.33	85.49
473736	COMPR KIT ISOLATION GROMSCROLL	21.67	24.27
473742	PNL FRNT RIGHT 36"	186.11	208.44
473744	SWTCH 600/380 HIGH PRESS	73.67	82.51
473745	BLT 5/16 18X2IN SS	3.51	3.93
473755	PNL ASY LEFT 36"W/DECAL	196.86	220.48
473773	TOP HEAT PUMP	337.00	377.44
473774	MANF WTR BYP TITANIUM	346.92	388.55
473777	BOARD CNTRL BEZEL W/ LBLULTRATEMP	125.42	140.47
473783	BLADE FAN REVCOR	142.50	159.60
473785	FAN MTR W/ACORN NUT KIT	302.39	338.68
473786	GUARD FAN GRILL 24IN DIA	123.92	138.79
473787	TXV 8TON ULTRATEMP 97PSIG	194.25	217.56
473789	STRAP TITANIUM WTR COILEXTRA TALL	61.75	69.16
473992	EXCHANGER HEAT TI EXTALL	2,484.78	2,782.95
473999	TXV 8TON ULTRATEMP 98PSIG	194.25	217.56
474058	KIT HTEXCH 175/200KHEATERS MFG AFTER JAN09	930.56	1,042.23
474059	KIT HTEXCH 250KHEATERS MFG AFTER JAN09	1,083.33	1,213.33
474060	KIT HTEXCH 300/333KHEATERS MFG AFTER JAN09	1,236.11	1,384.44
474061	KIT HTEXCH 400KHEATERS MFG AFTER JAN09	1,388.89	1,555.56
474062	KIT HTEXCH 200K HDHEATERS MFG AFTER JAN09	1,361.11	1,524.44
474063	KIT HTEXCH 250K HDHEATERS MFG AFTER JAN09	1,663.89	1,863.56
474064	KIT HTEXCH 300/333K HDHEATERS MFG AFTER JAN09	1,944.44	2,177.77
474065	KIT HTEXCH 400K HDHEATERS MFG AFTER JAN09	2,263.89	2,535.56
474094	KIT LID CC	597.22	668.89
474095	KIT TUB CC	527.78	591.11
474096	KIT PRESVESSEL 400 ASMEHEATERS MFG AFTER APRLO9	2,708.33	3,033.33
474097	KIT PRESVESSEL 250 ASMEHEATERS MFG AFTER APRLO9	2,430.56	2,722.23
506160	ASY FLOAT VLV	47.60	53.31
506161	ASY VACUUM PLT	18.12	20.29
506162	ASY EQUALIZER VLV	36.62	41.01
510161	DISK LOGO PENTAIR WHT	3.89	4.36
510162	DISK LOGO PENTAIR BLK	3.89	4.36
510163	DISK LOGO PENTAIR BEIGE	3.89	4.36
510166	HOSE ADAPTER AG WHT 50PK	1.46	1.64
510172	COVER FACEPLT BRMUDA STD50PK WHT	7.82	8.76
510173	COVER FACEPLT BERMUDA WMS0PK WHT	9.94	11.13
510218	RING SEAT ASSY ADMR SKIMGYR	27.78	31.11
510224	RING SEAT ASSY ADMR SKIMDG	10.55	11.82
510327	COLLAR LID ASSY DG GNTE	59.04	66.12
510332	LID DECK BERM SKMR DG	19.25	21.56
510337	LID SQ HWRD SPI08450PK WHT	14.46	16.20
510338	LID SQ HWRD SPI08450PK BLK	14.46	16.20
510339	LID SQ HWRD SPI08450PK DK GRY	14.46	16.20
510341	LID SQ HWRD SPI084 TN 50	14.46	16.20
510493	DISK LOGO SMOOTH WHT	3.81	4.27
510494	DISK LOGO SMOOTH TAN	3.81	4.27
512149	SCREW FLT HD SKMER #6-32X 7/16" SS	1.04	1.16
513010	SKIM BDY 2" THRD TAN ABS	166.04	185.96

Pentair Water Pool and Spa

2010 Parts Price

Eff. 10-23-2009

PART NO.	DESCRIPTION	US LIST	CAN. LIST	PART NO.	DESCRIPTION	US LIST	CAN. LIST
513027	ASYWEIR	19.17	21.47	520062	CNTRL PNL IS, 17, 19+3LESS CIRCUIT BOARDS	77.78	87.11
513030	LID DECK	21.75	24.36	520106	RELAY ASY INTLTCH	84.14	94.24
513031	ASY DECK RNG & INSRMARBAL	16.47	18.45	520108	TERMINAL SCREW 4 WIRE	16.57	18.56
513036	BSKT ASY & HNDL	27.62	30.93	520124	LBL SET EZ REM 10 QTY	70.51	78.97
513043	BSKT RESDL	21.23	23.78	520168	PCB RCVR EZ100 RPLCMNT	483.76	541.81
513157	HNDL SKMR BSKT	4.18	4.68	520169	PCB RCVR EZ3400 RPLCMNT	609.98	683.18
513321	ASY DECK LID/RING	36.59	40.98	520173	LBL SET IS4 10 QTY	33.64	37.68
513330	BSKT HYDROSKIM	3.75	4.20	520191	XFMR MOBI	33.64	37.68
513331	GSKT HYDROSKIM	2.82	3.16	520196	KIT ISOLATION CPI00	81.70	91.50
513332	GSKT WIDE MOUTH HYDROSKIM	4.68	5.24	520198	RLY ASY 2SPD INTLTCH	162.54	182.04
513333	LID HYDROSKIM WHT	3.75	4.20	520199	CABLE 4COND 22AWG 1000'	416.47	466.45
513335	LID HYDROSKIM GREY	3.75	4.20	520217	ANTENNA MOBLTCH TRANSCVRVIRTUAL CABLE TRANSCVR	50.47	56.53
513339	SEG FRAME HYDROSKIM WHT	4.42	4.95	520241	ANTENNA RMOTE EZ100 3400	66.69	74.69
513340	SEG FRAME HYDROSKIM BLK	4.42	4.95	520243	CABLE ANTENNA EZ COAX	75.01	84.01
513341	SEG FRAME HYDROSKIM GREY	4.42	4.95	520244	ENCLOSURE RCVR RF	70.44	78.89
513345	SEG FRM WM HYDROSKIM WHT	7.37	8.25	520245	KIT REMOTE RETRO EZ100ENCL & CABLE ONLY NO PCB	354.28	396.79
513346	SEG FRM WM HYDROSKIM BLK	7.37	8.25	520246	CABLE REMOTE EZ100	277.17	310.43
513347	SEG FRM WM HYDROSKIMGREY	7.37	8.25	520247	CABLE REMOTE EZ3400	133.39	149.40
513351	VAC PLT HYDROSKIM	4.15	4.65	520272	SENSOR TMP IT/ET/ST10K OHM THERMISTOR 20FT	59.43	66.56
513352	WEIR DOOR HYDROSKIM	3.75	4.20	520273	COVER PLATE ICP INTLTCH	50.00	56.00
516112	BSKT/HNDL GNTE SKMR	21.93	24.56	520276	ICP MOUNTING SHEAVES	16.66	18.66
516113	BSKT GNTE SKMR	5.43	6.08	520277	ICP MOUNTING HRDWR	15.72	17.61
516215	LID DECK	20.20	22.62	520281	BASE BREAKER INTLTCH	143.19	160.37
516216	LID DECK TAN	20.20	22.62	520283	LABEL OCP INTLTCH 10/SET	117.80	131.94
516220	SEAT SQ RNG	18.24	20.43	520285	VALVE MODULE INTLTCH	270.89	303.40
516228	PLT TRIMMER	4.18	4.68	520287	PCB UOC RPLCMNT INTLTCH	1,033.62	1,157.65
516231	GSKT FCEPLT WIDE MOUTH	8.61	9.64	520302	CNTRL PNL ISX 110X NO PCLESS CIRCUIT BOARDS	88.37	98.97
516233	HNDL BSKT METAL	9.71	10.88	520303	CNTRL PNL 110+3D NO PCBSLESS CIRCUIT BOARDS	88.37	98.97
516237	SPCR FLANGE	4.18	4.68	520304	CNTRL PNL 15S 19+3S LESSCIRCUIT BOARDS	84.13	94.23
516239	SCR #12-8 X 1" FHPPLASTIQIK	1.04	1.16	520335	KIT MUD BOX	41.64	46.64
516241	SCR #12-8x1.25 PN HDPHL THRD FORMING SS	4.18	4.68	520341	PCB VC TRANSCVR RPLCMNT	750.23	840.26
516242	SCR #8-32 X 1" FLAT HDPHIL	1.04	1.16	520342	TRANSFORMER ASSY INTLTCH	425.01	476.01
516243	SCR #8-.5" SLFTAP PAN HD	0.22	0.25	520343	KIT MOUNTING IS10	49.25	55.16
516244	ORNG METRIC 180 X 3.5	11.89	13.32	520344	LABEL SET IS10	126.21	141.36
516252	WEIR PLT ASY	16.53	18.51	520354	KIT FACEPLT FLAT IS10BISQUE,TAN, GRAY, BLACK	44.03	49.31
516253	COLLAR GNTEW/INSRSTS	17.83	19.97	520355	KIT FACEPLT SKIRTED IS10BISQUE,TAN, GRAY, BLACK	65.08	72.89
516254	COLLAR DECK LID ASY	61.96	69.40	520385	KIT RPLCMNT IT LC	19.62	21.97
516255	INSRT GNTEW/ FOAM	11.86	13.28	520389	KIT SCREW VLV LID	30.56	34.23
516258	COLLAR GNTEW/INSRSTS TAN	20.82	23.32	520396	PANEL SVC INTLTCH	676.22	757.37
516259	COLLAR VINYL W/INSRSTS	22.31	24.99	520400	LAPTOP TRNR INTLTCH	1,568.87	1,757.13
516260	COLLAR VINYL W/INSRTSTAN	23.89	26.76	520403	RLY KIT HTR DUAL	133.79	149.84
516261	COLLAR DECK LID ASY TAN	61.96	69.40	520405	DOOR ASSY IT RPLCMNT	136.11	152.44
516264	FACEPLT STD PKG	66.46	74.44	520406	RLY DIMMER IT	373.54	418.36
516265	FACEPLT WM PKG	66.20	74.14	520416	CABLE TEL 26/6 300'BLK	114.02	127.70
516274	PKG STD VINYL SCREW	37.32	41.80	520419	PCB QT4 RPLCMNT	667.69	747.81
516275	PKG WM VINYL SCREW	29.87	33.45	520498	PANEL TOUCH ACC ITC35	4,447.57	4,981.28
516306	LID DECK BLK EXP	20.20	22.62	520595	UNIONS RPLCMNT INTLCHLOR	31.61	35.40
516307	COLLAR VINYL W/INSRSTBLK EXP	26.96	30.20	520596	STYLUS TABLET RPLCMNT	53.54	59.96
516313	ASY DECK/LID COLLAR TAN	61.96	69.40	520598	STYLUS PDA RPLCMNT	64.25	71.96
516315	PLT WEIR BLK EXP ASY	18.46	20.68	520608	POWER SUPPLY TABLETSCRNLGC	218.53	244.75
516318	PKG FACEPLT W/M BLK EXP	70.63	79.11	520641	INTELLICOMM	861.38	964.75
516324	PKG STD FACEPLT BLK EXP	49.11	55.00	520651	DEADFRONT RPLCMNT EZTCH	106.97	119.81
516328	ASY DECK/LID COLLAR EXP	61.96	69.40	520652	BACKPLT ASY ICP EZTCH	24.93	27.92
516329	COLLAR GNTEW/INSRSTS	22.78	25.51	520653	XFMR RPLCMNT EZTCH	267.47	299.57
516345	SCR #12-8x1.25 FHP PLAS	1.05	1.18	520655	DOOR LC RPLCMNT EZTCH	213.97	239.65
516382	COLLAR DECK STD GRAY	13.92	15.59				
520001	ADPT 6COND 9PAIR	33.13	37.11				
520002	MODULE FOR SERIAL PORT	584.74	654.91				
520005	LATCH LC	23.49	26.31				
520006	PANEL DEAD LX ENCL	75.54	84.60				
520008	CONN SPLICE UY, 100 QTY	57.42	64.31				
520024	PCB EZ3400 WRLS RCVR ASY	681.16	762.90				

2010 Parts Price

Eff. 10-23-2009

PART NO.	DESCRIPTION	US LIST	CAN. LIST
520656	PANEL CNTRL RPLCMNTOUTDOOR EZTCH	71.30	79.86
520657	UOC 8AUX RPLCMNT EZTCHEZTCH 8	852.45	954.74
520658	LBL SET FEATURES ICPEZTCH	89.13	99.83
520659	UOC 4AUX RPLCMNT EZTCHEZTCH 4	567.11	635.16
520711	OCF 8P RPLCMNT EZTCHEZTCH 8P	852.45	954.74
520712	OCF 4P RPLCMNT EZTCHEZTCH 4P	567.11	635.16
520722	XFMR SCG RPLCMNT	224.00	250.88
520723	PCBA SCG RPLCMNT	275.69	308.77
520724	CABLE 2FT SCG RPLCMNT	86.15	96.49
520731	LOADCENTER RPLCMNT EZTCH	927.01	1,038.25
520732	KIT ANTENNA ST MOBILTCH	82.00	91.84
520736	SWITCH FLOW ASY ICHLOR	178.30	199.70
520780	KIT EZTCH RPLCMNT	35.63	39.91
520818	EXPANSION COM PORT	74.74	83.71
520957	KIT FLASH FSL	1,037.30	1,161.78
521012	KIT FLASH RPLCMNT	136.11	152.44
521171	XFMR IC15	275.00	308.00
540053	FTG 1.5"SLP INLT SLT WHT	3.08	3.45
541203	INLET 1" DIR FTG WHT	2.31	2.59
542090	VAC SAND HI07	151.26	169.41
545100	FACEPLT WHT FOR 86205100RET FTG 100PK	1.03	1.15
545101	FACEPLT BLK FOR 86205101RET FTG 100PK	1.03	1.15
545103	FACEPLT GRY FOR 86205103RET FTG 100PK	1.03	1.15
552377	BSHG RDCR .5F.75F.751A	11.06	12.39
552400	FACEPLT WHT	5.95	6.66
552401	GASKET LINER POOL FTG WH	4.16	4.66
552406	GASKET CONCRETE/SPA/AGFITTING	1.04	1.16
552472	SCR 12x1" FLT PHIL HD	1.04	1.16
552473	SCR 10x.75 FH	0.90	1.01
552496	GASKET CORK	0.81	0.91
552533	SCR NYLON NS10 WHT	1.04	1.16
552537	SCR 8x5/8" SS40	1.04	1.16
552538	SCR 8x.75" SS 50	1.04	1.16
552539	SCR 8x1.25" SS 60	1.04	1.16
552566	GASKET FOR 552518 SK42	5.54	6.20
552612	PLUG W/GSKT 1.5 MIPWHT100PK	1.23	1.38
552614	PLUG 1.5 S251 BLK 100PK	3.93	4.40
552622	PLG 1.5 W/ORNG WHT 100PK	1.24	1.39
552624	PLG 1.5 W/ORNG BLK 100PK	1.24	1.39
552684	SCR 8x1.75IN	1.04	1.16
570004	KIT SCREW FOUNTAIN FXTR	13.55	15.18
570011	KIT SCREW FOUNTAIN NICHE	9.04	10.12
580005	WTRFALL REPAIR KIT	30.55	34.22
590010	KIT DECKJET EYEBALL	104.50	117.04
590011	KIT DECKJET ACC	17.42	19.51
600052	KIT BULB 12V 100W AQLMNT	103.35	115.75
600053	KIT BULB 120V 250W AQLMNT	103.35	115.75
600055	KIT LENS SUNBRTII	81.26	91.01
600056	KIT LENS SUNGLWII	81.26	91.01
600076	KIT RPLCMNT LT ENG LEDPOOL	904.25	1,012.76
600095	KIT RPLCMNT LED FACERNGWR CLAMP/GSKT POOL	86.07	96.40
600096	KIT RPLCMNT LEDLENS/GSKT POOL	74.16	83.06
600138	KIT BULB 120V 250W AQLMNT NEW GENERATION	97.22	108.89
600139	KIT BULB 12V100W AQLMNT NEW GENERATION	97.22	108.89
600140	KIT LENS COVER AQLMNTIII	80.56	90.23
600222	KIT AMRLT GSKT 25MSTRPK	277.78	311.11
600223	KIT AMRLT GSKT 100MSTRPK	1,111.11	1,244.44
614516	GSKT LENS HATTERAS	24.69	27.65

Pentair Water Pool and Spa

PART NO.	DESCRIPTION	US LIST	CAN. LIST
619312	NUT #8-32 HEX	0.24	0.27
619313	SCR MACH #10-24x2" PHILOVAL	1.61	1.80
619315	NUT HEX #10-24 SS xx	10.58	11.85
619352	LAMP 35W 12V MR16	25.44	28.49
619355	SCR PILOT SS SUBASY	1.77	1.98
619385	LENS STANDARD SAm	46.80	52.42
619395	MOTOR PWB CONNECTOR ASY	66.37	74.33
619398	KIT AQLMNTNR UPGRADE	182.21	204.08
619476	ADAPT PVC 1" 45DEG BND	12.95	14.50
619477	REDUCER PVC 1"x3/4"	11.25	12.60
619479	BULB DIMPL RPLCMNT CSAAQLMNTNR ASY	79.67	89.23
619481	KIT SAM REPAIR	193.91	217.18
619487	NUT RETAINING SAM	1.21	1.36
619489	COLORWHEEL ASY SAM	143.46	160.68
619494	BULB ASY RPLC QUASAR500	75.89	85.00
619495	MOTOR W/GEAR CLRWHL SAM	74.80	83.78
619539	BDY FLNG/FTG ASY L/RTNAQL	28.14	31.52
619544	CONTROL PCB ASY CAL	213.04	238.60
619545	LKWSHR PCB CNTRL HSG	7.05	7.90
619547	BRKT WALL MNT ASY AQLII	90.32	101.16
619548	BRKT METAL CUP ASY	38.38	42.99
619549	HUB MNTG 3/4" ASY	72.27	80.94
619550	HUB MNTG 1" ASY	72.27	80.94
619551	LENS PLAS CVR PACK	14.10	15.79
619552	JBOX AQLMNTNR ASY	28.22	31.61
619553	COVER LEXAN JBOX PK	39.92	44.71
619554	SCR JBOX PACK	15.80	17.70
619555	LUG BONDING ASY	20.34	22.78
619570	RCVR 3WAY MA SW XPS3IW	225.83	252.93
619778	CLAMP WIRE ASY SUNBRTII	32.47	36.37
619779	FACE RING ASY SMOOTHSUNBRTII	162.51	182.01
630016	LKRNG QUICK NICHE	31.63	35.43
630017	RNG SEAL QUICK NICHE WHT	37.90	42.45
630021	KIT QUICK NICHE SCR	9.48	10.62
630022	SCR 10-24x1.5 PH FLT M/SSILI BRONZE	4.75	5.32
630023	DOW 732 SILICONE PACKET	12.78	14.31
630025	GSKT QUICK NICHE	16.60	18.59
630043	RNG SEAL QUICK NICHE BLU	44.22	49.53
630044	RNG SEAL QUICK NICHE GRY	44.22	49.53
630047	KIT REPAIR QUICKNICHE	37.05	41.50
634595	RNG BACKUPVN MACH'D	86.34	96.70
640045	KIT RPLCMNT LED FACERNGWR CLAMP/GSKT SPA	89.01	99.69
640046	KIT RPLCMNT LEDLENS/GSKT SPA	62.32	69.80
650015	CVR SPA LENS MAGENTA	5.23	5.86
650016	CVR SPA LENS PURP	5.23	5.86
650017	CVR SPA LENS TEAL	5.23	5.86
650018	CVR SPA LENS GREEN	5.23	5.86
650019	LENS QUICK CHNG COLOR PK	31.40	35.17
650036	LAMP MR8 35 WATT	61.66	69.06
650037	LAMP MR11 35 WATT	23.72	26.57
650045	LENS SAL	35.58	39.85
650052	SCR SS 6-32 PH HEX HD	1.09	1.22
650066	DICHRD ASY SAL	176.37	197.53
670040	CAP CORD SEAL	7.48	8.38
670044	KIT CORD SEAL ASY	17.80	19.94
703002	KIT HOSE 1.5" BLK	58.95	66.02
710009	HARDWARE KIT AG BASE	13.14	14.72
711004	CLMP 1.5" WORM HOSE	4.87	5.45
711006	ADPT HSE 1.5" BLK	5.39	6.04
711016	ADPT FTG PVC BLK	7.03	7.87
750009	TNK BTM DE & CF MACHD	146.11	163.64
750014	BASE DE & CF SYS MACHD	172.31	192.99

Pentair Water Pool and Spa

2010 Parts Price

Eff. 10-23-2009

Table with 4 columns: PART NO., DESCRIPTION, US LIST, CAN. LIST. Rows include items like PIPE ASY WOVLV, PLG NPSM I.5"BLK, TNK TOP MY60/CF60 MCHD B, etc.

Table with 4 columns: PART NO., DESCRIPTION, US LIST, CAN. LIST. Rows include items like GROMMET 70 STRND FO, LENS STD FO W/ORING, SPACER L/ORING FO, etc.

Pentair Water Pool and Spa

2010 Parts Price

Eff. 10-23-2009

PART NO.	DESCRIPTION	US LIST	CAN. LIST	PART NO.	DESCRIPTION	US LIST	CAN. LIST
79207100	ORING W/INSRT PLAS LT	9.48	10.62	85004200	FRAME SEG STD	16.04	17.96
79207500	GSKT AM DBLVNYL IEA	31.40	35.17	85004211	FRAME SEG STD BLK	16.04	17.96
79207600	GSKT SB DBLVNYL	13.87	15.53	85004213	FRAME SEG STD GREY	16.04	17.96
79207900	GSKT SET NICH W/DBL WL	68.79	77.04	85004700	LID FAS	11.78	13.19
79210000	RNG FACE COLOR ADPT WHT	12.63	14.15	85004711	LID FAS BLK	7.91	8.86
79210011	RNG FACE COLOR ADPT BLK	12.63	14.15	85007400	LID ASY SKMR WHT	20.01	22.41
79210065	RNG FACE COLOR ADPT GRY	12.63	14.15	85007411	LID ASY SKMR BLK	20.20	22.62
79210400	CLAMP ASY AQUA-SPA-BRITE	17.16	19.22	85007412	LID ASY SKMR DG	17.95	20.10
79210500	CLAMP WIRE SB/AQ W/NUT	15.48	17.34	85007413	LID ASY SKMR GRY	20.01	22.41
79210600	BOLT 1/4-20 x 1-5/8 SiBr	2.69	3.01	85007430	LID ASY SKMR BGE	20.20	22.62
79211600	RING MNTG REPAIR PART	43.21	48.40	85007600	FRAME SEG WM WHT	33.33	37.33
79212100	RNG FACE LG PLAS WHT	9.08	10.17	85007700	GSKT WIDE MOUTH	29.97	33.57
79212111	RNG FACE LG PLAS BLK	9.08	10.17	85007900	SKMR S15 EXT COLLR MACH	19.68	22.04
79212165	RNG FACE LG PLAS GRY	9.08	10.17	85008600	SCR KIT XLG AM	16.17	18.11
79212200	RNG FACE SM PLAS WHT	7.56	8.47	85008700	SCR KIT REG STD	16.17	18.11
79212211	RNG FACE SM PLAS BLK	7.56	8.47	85008800	SCR KIT XLG STD	16.17	18.11
79212265	RNG FACE SM PLAS GRY	7.56	8.47	85009500	LID SKMR ASY ADM OLD	21.34	23.90
79213100	RNG FACE LG PLAS 24PK WH	196.00	219.52	85009600	TRIMPLT FAS100	3.75	4.20
79213111	RNG FACE LG PLAS 24PK BL	229.28	256.79	85009700	SCR KIT FAS100	16.17	18.11
79213211	RNG FACE SM PLAS 24PK BL	150.69	168.77	85009800	SCR KIT FAS100 XLG	16.17	18.11
79220100	STEM LCK ADPT VAC LFT	3.01	3.37	85014500	BSKT SKMR W/HNDL	19.19	21.49
79220200	LEVER LCK ADPT VAC RT	4.99	5.59	85014600	BSKT SKMR MLDD S20	10.36	11.60
79220300	STEM LCK ADPT VAC RT	3.02	3.38	85014700	HNDL W/WEIGHT S20 BSKT	4.14	4.64
79220400	LEVER LCK ADPT VAC LFT	4.99	5.59	85015100	ORNG 3/16X5.77 50SH NEO	6.43	7.20
79220500	ADAPTER LENS	4.99	5.59	85015200	EQUALIZER ASY SKMR S20	35.66	39.94
79226300	SCR IO HLE NICHE DBLGSKT PK	11.13	12.47	85016600	WEIR STOP RUBB	4.16	4.66
79300600	GASKET JBOX	6.60	7.39	85017500	SKMR PIVOT HINGE WHT	0.93	1.04
79301900	KIT SCR JBOX 3/4"	32.61	36.52	85017600	FAS 100 PIVOT PIN WHT	0.93	1.04
79302100	HOSE ASSEMBLY METEOR 18	68.37	76.57	85017900	RNG SEAT ASY BGE	13.60	15.23
79302200	HOSE ASSEMBLY METEOR 20	73.96	82.84	85018000	LID RNG COMP BGE	31.60	35.39
79302300	HOSE ASSEMBLY METEOR 22	75.41	84.46	85018500	LID RNG SEAT ONLY BGE	25.44	28.49
79303100	COVER JBOX BLK LEXAN	31.31	35.07	85019000	HSE ADPT 9/6" BKWSH	16.48	18.46
79304300	NUT SWIVEL BLACK	10.09	11.30	85019100	HOSE ADPT 1.5" BACKWASH	16.48	18.46
79304600	BODY SWIVEL	17.65	19.77	85019200	HSE ADPT AG BLK	5.78	6.47
79304700	BDY SWVL 1.5 NPT BLK	15.95	17.86	85019300	HSE ADPT 1.5"GRY 1.5"NPTX 1.5 HSE BARB	11.61	13.00
79401000	GASKET JBOX AQLMNR	6.43	7.20	86001800	NIP ASY	21.62	24.21
81111700	GASKET BACK	12.18	13.64	86006900	ORNG 2-331 BULKHD RPM	4.83	5.41
81111800	GASKET FRONT	12.18	13.64	86008100	ELB 90DEG 2"TXTPVC#808-020	30.91	34.62
83000000	XFMR ASY AQLMNR JBOX	206.73	231.54	86013000	HOSE KIT RPLC 18" METR	66.60	74.59
84900100	FAS ACCESSORY KIT	48.48	54.30	86013090	HOSE KIT RPLC 20" METR	71.03	79.55
85000300	FRAME SEALING S15	38.34	42.94	86013100	HOSE KIT RPLC 22" METR	75.46	84.52
85000400	LID RNG SEAT COMP WHT	31.60	35.39	86200500	PLUG WINTERIZE W/ORING	5.56	6.23
85000411	LID RNG SEAT COMP BLK	30.09	33.70	86201500	FTG AERATOR INLT	9.07	10.16
85000412	LID RNG SEAT COMP DGRY	26.75	29.96	86201700	PLG WINTRZNG W/ORING	10.74	12.03
85000511	LID ASY SKIM	16.10	18.03	86201711	PLG WINTERIZING W/RNGBLK	14.50	16.24
85000600	RNG SEAT ASY WHT	11.86	13.28	86201900	ELB 90 1.5"NPT GRY X 1.5HOSE BARB	10.65	11.93
85000611	RNG SEAT ASY BLK	27.78	31.11	86202000	PLG INSP W/ORNG	14.74	16.51
85000700	RING SEAT SQ	18.12	20.29	86203300	PLG WINTERIZING BLK	5.14	5.76
85001000	SKIM THROAT SHORT	24.44	27.37	86203400	DRN PLG 1 1/2"	4.99	5.59
85001400	SKIM THROAT LONG	34.51	38.65	86204000	BDY AGF THD	8.89	9.96
85001500	WEIR FLAP ADMIRAL S15 20	22.89	25.64	86300130	LID & RING VLV 6" BG	15.38	17.23
85001600	GSKT SET LINER	22.89	25.64	86300300	DRN STRNR	8.36	9.36
85001900	VAC ATT S-15	11.16	12.50	86300400	CAP 1.25" NPT WTR DRN	4.22	4.73
85002000	VLV BALL ASY SKMR	20.06	22.47	86300500	GSKT WTR DRN	4.22	4.73
85002300	COLLAR EXT S15 SKMR	11.82	13.24	87101900	RNG SEG 6 1/2	9.12	10.21
85002400	TRIMPLT S15	4.18	4.68	87102000	GSKT SEAL LINER SMP	4.35	4.87
85002600	DIV SKMR VF	9.04	10.12	87200100	NUT LOCK AGF PLSTC WHT	5.63	6.31
85002800	PLT VAC FAS	3.75	4.20	87200200	GSKT THIN AGF	4.16	4.66
85002900	ELB ADPT ASY FAS	12.48	13.98	87200400	FACEPLT LIF	4.75	5.32
85003200	WEIR FAS	28.24	31.63	87200600	BDY ONLY FOR SIF-15	11.10	12.43
85003300	GSKT REAR FAS	5.51	6.17	87200700	RNG FRICTION SIF	5.08	5.69
85003400	GSKT FRNT FAS	5.51	6.17	87200800	FTG NUT SEG LINER 2@	5.52	6.18
85003900	BSKT ASY SKMR FAS 100	11.03	12.35				
85004000	FRAME SEG FAS	10.39	11.64				

2010 Parts Price

Eff. 10-23-2009

PART NO.	DESCRIPTION	US LIST	CAN. LIST
87201200	GSKT TH-AGF 3.5 ODX 23/8ID	6.03	6.75
87201600	ELB 2"	17.09	19.14
87201611	ELB 2" BLK	14.22	15.93
87202100	UNION ADT 1 1/2" X MIP	15.36	17.20
87202200	BDY UNION 1.5" & 2" M	17.72	19.85
87202211	BDY UNION 1 1/2" & 2" MBLK	17.72	19.85
87202400	BDY UNION MALE 1.5"MALE	14.35	16.07
87202411	BDY UNION MALE 1.5"MALE	15.20	17.02
87202700	SPCR CONVEX	10.16	11.38
87202800	SPCR CONCAVE	10.65	11.93
87203400	UNION ADPTR 1.5"THD	15.68	17.56
87204100	GSKT LIF-15	2.95	3.30
87204600	VLV HYDROST RELIEF 2@	36.11	40.44
87206000	FTG NUT RET/INLET	7.00	7.84
87206300	GSKT VINYLAL	24.40	27.33
87300100	VLV LID 6"	9.00	10.08
87300130	VLV LID 6" BG	7.91	8.86
87300400	ORNG 2-447 50SH BUNA-N	7.47	8.37
87370000	TOP JBOX AQLMNTR	7.05	7.90
98105500	SCR 1/4-20X3/4" 18-8 SS	1.24	1.39
98200700	BOLT 5/16-18X1 HH PLTD L	2.89	3.24
98201000	SCW 3/8-16 X 1-1/4 HH410SS	6.26	7.01
98201100	KIT CLAMP CM FILTER	251.95	282.18
98201300	KIT CLAMP 18" SS FILTER	176.15	197.29
98201900	SCW 10-24X1 1/4 MV	1.65	1.85
98202600	SCR 1/4-20X1"PFH 18-8 SS	3.06	3.43
98202700	SCR 1/4-20X1 1/4 SS	3.10	3.47
98202900	SCR #13-16 X1 HILO SS CS	1.46	1.64
98203000	SCR 13-16X3/4 PH HI-LO	1.77	1.98
98204200	SCR 12-24x3/4 SL PHL HD	1.48	1.66
98204400	SCR 10-24X1/2 RH	1.85	2.07
98205000	SCW 8-32X13/4	1.24	1.39
98205700	CLAMP 1 1/4" WORM GEAR	2.45	2.74
98206400	PLUG DRAIN WITH ORING	2.89	3.24
98206600	T-BOLT PMP CLMP #C103804	16.85	18.87
98207100	SCW 1/4-20X5/8 SS RH	2.89	3.24
98207200	SCR 13-16X1 1/4 HI-LO	1.71	1.92
98207300	SCR 10-24X7/16 HD WASHBRS	2.05	2.30
98207700	PLG 1/4" DRN UNIVERSAL	2.08	2.33
98208300	SCR 1/4-20X7/8 HHC SS	3.13	3.51
98208500	WASHER GUM #10	1.53	1.71
98208600	SCR 10-24X3/8 18-8 SLTRD H	1.73	1.94
98209000	SCW 14-20X1 1/2 PPH SS	1.58	1.77
98209800	KIT RPLCMNT ARLF ASY	26.53	29.71
98209803	AIR RELIEF ASY MANF	18.98	21.26
98209804	MANUAL KIT ARV UNIVERSAL	41.89	46.92
98210400	SCR 8-32X5/8 SLT HH SSWASH	1.65	1.85
98210500	LUG GRND ASY	11.61	13.00
98210800	SCR 1/4X20X1/2" HEX 18-8	1.24	1.39
98211400	NUT 1/4 20 PLTD BRASS	1.97	2.21
98211600	SCW 1/4-20X3" RH 18-8SSSLT	4.99	5.59
98212200	NUT MAX PUMP	8.40	9.41
98212600	SCR 6-32X1" PPH SS SMS	1.59	1.78
98212800	SCR #6X5/8 PN SLFTP 18-8	1.24	1.39
98213000	SCR 8-32X5/8 FH SLTD SS	1.47	1.65
98213500	SCR 10-24x1 1/4 18-8M PH	1.97	2.21
98213700	SCW 8-32X1/2 SS,SLOTFLAT HEAD	1.44	1.61
98213900	LKW SHR #10 S/S	1.21	1.36
98215000	WASHER LOCK #10 INTERNALSTAR	1.61	1.80
98215100	SCR 10-24X1/2 SLT HH BRS	1.65	1.85
98215200	NUT 10-24 HEX BRASS	1.61	1.80
98215400	SCW 10-24X7/8 SLT BRSWASHER	1.65	1.85
98216100	NUT HEX 1/4-20 SiBr	1.65	1.85
98216800	LKW SHR 1/4" 18-8	1.85	2.07

Pentair Water Pool and Spa

PART NO.	DESCRIPTION	US LIST	CAN. LIST
98216900	STUD 1/4-20X21/4 S/S	2.53	2.83
98217600	SCR #4X3/8 PPH ZINC PLTD	1.58	1.77
98218100	STANDOFF BRS FXTR HSG	13.02	14.58
98218900	PLUG 1/4 NPT BLK	4.99	5.59
98219000	SCR FLT ATTACH SHORT	3.47	3.89
98219500	KIT CLAMP 19.25" SS FLTR	195.11	218.52
98219800	BOLT 5/16-18x1" HH 18-8SS	1.21	1.36
98220200	SCR PILOT 10-24 SiBr	1.24	1.39
98220500	NUT 3/8-16, BRASS	1.24	1.39
98220600	WASHER LOCK 3/8 S/S	1.21	1.36
98222000	CLAMP KIT FLT RPM	251.95	282.18
98225500	BOLT 1/4-20X1 3/4 HHMONEL	4.22	4.73
98607700	PLUG AQLMNTR WINTERIZING	7.52	8.42
98725800	TEMPLATE FLT TITAN	5.94	6.65
98805000	TUBE WHT 1/4 ID X 3/8 OD	3.45	3.86
98950900	SILICONE DOW CRNG #732CL	21.42	23.99
98960300	UNION KIT	55.56	62.23
98960311	UNION KIT BLK	49.46	55.40
152570901	MTR LEAD 3W-GRD 2CONN 48IN	43.08	48.25
714000000	KIT TOP AQUA PC ON POINT	1,914.32	2,144.04
714000010	KIT BTM AQUA PC ON POINT	923.67	1,034.51
714000030	KIT TOP REP SMART PHINCL KNOB & ORNG	1,076.82	1,206.04
714000040	KIT BTM REP SMART PHINCL SWCH & WIRES	478.57	536.00
714000050	KIT RLY SMART PH	107.68	120.60
714000070	KIT CO2 SMART PH W/DIFFREG SOLENOID & CK VLV	837.52	938.02
714000260	KIT KNOB SMARTPH	47.86	53.60
715000140	KIT MNTG SMART PH	61.02	68.34
724000370	KIT PCBA STA-RITESR6000S	803.69	900.13
744000010	SENS PH W/8 BNC-BNC CBL	443.89	497.16
744000020	SENSPHRESIDENTIALPHRES	179.47	201.01
754000000	BACKBRD BLK POLYPRO1FTX2FT	275.18	308.20
754000410	MAGNET FOR FLOW SWCHMAGNET	8.04	9.00
755000090	KIT MNTG STOR-PROW/PLATE AND BOLTS	154.58	173.13
05055-0003	LENS CLEAR 7.33"DIA	67.86	76.00
05057-0082	NPT HUB 3/4" MACH MS	13.12	14.69
05057-0098	RNG LG REPAIR SS NICHE	164.84	184.62
05057-0118	GSKT COLOR KIT	39.07	43.76
05057-0667	GSKT VNYL NICHE	23.82	26.68
05101-0002	GSKT SUNSAVER LENS	12.50	14.00
05101-0004	SCR LEADER 10-24 2" FHSUNSAVER 07-521	5.98	6.70
05101-0005	SCR RTNR RUBB 07-1667	1.27	1.42
05101-0068	NICHE REPAIR RNG LG	57.62	64.53
05101-0069	RNG SM REPAIR NICHE	97.69	109.41
05101-0102	RNG FACE W/SS & LENS	187.65	210.17
05101-0109A	RNG FACE WELD ASY LG	85.98	96.30
05101-4590	ORING SUNSAVER LENS OLD	8.20	9.18
05103-0001	NUT SUNSTAR 07-1411	17.96	20.12
05103-0050	XFMR 100W 120/12VINTERMATIC #PX1	239.94	268.73
05103-0051	XFRMR 300W 120/12V XX#PX300	277.70	311.02
05103-0101	GASKET WALL FTG 809961-4566	7.94	8.89
05103-0102	KIT GEL W/RETAINESUNSTAR 07-0959	14.35	16.07
05103-0103	FTG WALL LENS SUNSTAR07-1261	35.90	40.21
05166-0001	GASKET VNYL SM NICHE07-5802	2.92	3.27
05166-0002	GASKET SM VNYL NICHE07-5804	12.50	14.00
05166-0003	TRIM RING SM WHT ABSNICW/ GASKET 07-581	36.11	40.44
05166-0004	TRIM RING ASSY SM VYLSSW/ GASKET 07-581	63.89	71.56
05501-0005	GASKET LENS LG	21.49	24.07

Pentair Water Pool and Spa

2010 Parts Price

Eff. 10-23-2009

PART NO.	DESCRIPTION	US LIST	CAN. LIST	PART NO.	DESCRIPTION	US LIST	CAN. LIST
05501-0007	KIT REPAIR GSKT/CLAMPASY SUNGLOW/SUNB	119.44	133.77	14821-0008	LEVER LINKAGE / S	6.76	7.57
05501-0008	KIT REPAIR FACERING/GASKET/CLAMP SUNGLO	196.66	220.26	14821-0067	HNDL KIT	253.60	284.03
05501-0055	CLAMPBAND WELD ASY	90.99	101.91	14823-0011	PISTON 2IN ASY W/ORNG	134.99	151.19
05601-0001	KIT SS FACE RNG SNLT ASY	92.89	104.04	14823-0016	INDEX PLT 2IN MACH	141.74	158.75
05601-0004	SUPPORT SCKT SUNLITE II	3.73	4.18	14824-0067	HNDL KIT	242.53	271.63
05601-0006	CLAMP ASY SUNLITE07-1627	69.30	77.62	14930-0012	INDEX PLT ASY	24.36	27.28
05601-0014	GSKT LENS SUNLT REPO5601-0005	16.47	18.45	14930-0014	LEVER HNDL	75.06	84.07
05601-0101	KT RPLCMNT SCR SUNLT07-1663	25.79	28.88	14930-0016	LEVER HNDL LINKAGE	3.11	3.48
05601-0111	KIT SM LENS POPOVER	91.67	102.67	14930-0031	LEVER HNDL	72.27	80.94
07017-0079	GSKT VNYL LINER MAIN	13.89	15.56	14930-0032	INDEX PLT FOR 14936 VLV	31.13	34.87
07017-0151	HYDRO RELIEFVALVE I 1/2	14.37	16.09	14930-0033	PISTON ASY FOR 14936 VLV	118.92	133.19
07017-0158	HYDRO RLFVLY 2"	13.80	15.46	14962-0005	WSHR	3.11	3.48
071725S	PKG SVC MECH SEAL EQ/C	39.39	44.12	14962-0008A	DIVERTOR	5.17	5.79
071734S	PKG SVC MECH SEAL WFIINT	23.45	26.26	14962-0011	SPRING	15.42	17.27
08417-0005	PLT FLOOR SUBASY WHT	21.28	23.83	14962-0012	ADPT 1-1/2"MPTX1-1/2"HSE	7.15	8.01
08417-0005B	FLOOR PLT 292 GRY	21.28	23.83	14962-0013	ADPT 1-1/2"MPTX1-1/2"HSE	8.95	10.02
08417-0005C	PLT FLOOR BLK	21.28	23.83	14962-0016	PLG	41.76	46.77
08417-0100	#292 GRY FLOOR INLT	33.92	37.99	14962-0017	PLG W/GSKT ASY	78.14	87.52
08417-0200	#292 FLOOR INLT BLK	27.73	31.06	14962-0021	SQ RNG #2-439S BUNA N	15.71	17.60
08429-0000	INLET EYEBALL 1.5" WHT	31.31	35.07	14962-0029	HNDL KIT 6POS VLV	25.62	28.69
08430-0000	V-LINER INLT (SLIP)	41.67	46.67	14962-0032	HNDL I 1/2"6POS VLV BLK	11.79	13.20
08430-0050	V-LINER INLET THD	41.67	46.67	14962-0035	SPRNG & O KIT	32.23	36.10
08650-0007	BSKT HNDL ASY	7.96	8.92	14962-0041	LID KIT TOP MOUNT	49.39	55.32
08650-0018	WEIR BMP	4.20	4.70	14962-0106	DIV ASY	7.55	8.46
08650-0022	WEIR ASY	19.69	22.05	14964-0026	LID KIT SIDE MOUNT	49.39	55.32
08650-0022C	WEIR ASY U-3 GRY	25.12	28.13	14965-0006	SPRNG SS	12.88	14.43
08650-0025	FRAME WHT @	17.24	19.31	14965-0007	WASHER SS	2.98	3.34
08650-0041	FLOAT ASY	10.41	11.66	14965-0011S	VLV UPPER BDY SVC	47.68	53.40
08650-0042	U-3 SKMR VACUUM PLT	18.26	20.45	14965-0012	SPIGOT ADPT X 1-1/2"	7.47	8.37
08650-0048	EQUALIZER FLAP	4.77	5.34	14965-0013	BDY ASY LWR	116.79	130.80
08650-0058	U-3 LID WHT W/DECAL	17.69	19.81	14965-0025	THDD CAP	21.86	24.48
08650-0058C	CVR W/DECAL U-3 GRAY	18.23	20.42	14965-0028	PLUG/GSKT ASY	40.38	45.23
08650-0067	BRS BSKT HDL	9.27	10.38	14965-0055	CONN KIT W/O UNIONS AQUATOOLS AGVA	30.18	33.80
08650-0069	FSTNR KIT	3.08	3.45	14965-A033	UNION ADPT KIT ONGA	65.76	73.65
08650-0079	FLOAT VLV ASY	25.25	28.28	14971-0005	GSKT VLV SEAT SPIDER	51.36	57.52
08650-0125	U-3 FRAMETAN	17.24	19.31	14971-0006	SPRNG DIAL VLV	69.44	77.77
08650-0158	U-3 LID TAN W/DECAL	17.69	19.81	14971-0009	SIGHTGLS	22.13	24.79
08650-0159	U3 LID/COLLAR SET TAN	17.22	19.29	14971-0011	GSKT SIGHTGLS 2"VAL	12.34	13.82
08650-0169	U3 LID/COLLAR SET WHT	17.22	19.29	14971-SM10E1	HNDL MLTPT VLV	30.53	34.19
08650-0169C	U3 LID/COLLAR SET GRY	17.22	19.29	14971-SM10E10	ORNG VLV DIV	7.60	8.51
11201-0002	MALE ADPT 1-1/2"MPT X	3.66	4.10	14971-SM10E11	DIV HEAD MULT VLV	49.91	55.90
11201-0150-10	UNION 10PAK 50MMx1-1/2	302.22	338.49	14971-SM10E12	GSKT VLV DIV	15.24	17.07
11201-0151	UNION ASY 50MMx1-1/2"	25.15	28.17	14971-SM10E14	NUT VLV COVER SS	2.05	2.30
11201-0153	UNION ASY 63MMx2" NPT	27.71	31.04	14971-SM10E16	GSKT FOR SIGHTGLS	4.85	5.43
11201-0154	VLV 2"IPS X 2"MPT	43.20	48.38	14971-SM10E17	SIGHTGLS	13.22	14.81
11201-0154-10	UNION 10PAK 2"IPSX2"MPTKIT	213.34	238.94	14971-SM10E2	PIN VLV HNDL SS	12.34	13.82
13600-0004	VLV FLOAT 4"	1,389.69	1,556.45	14971-SM10E3	WSHR VLV HNDL SS	8.73	9.78
13600-0006	VLV FLOAT 6"	1,540.73	1,725.62	14971-SM10E4	SCR SS 304	3.07	3.44
13600-0008	VLV FLOAT 8"	1,733.77	1,941.82	14971-SM10E6	VLV COVER 1.5"	55.75	62.44
13600-0009	VLV FLOAT 10"	2,003.32	2,243.72	14971-SM10E7	ORNG VLV CVR	14.59	16.34
13600-0015	FLOAT LEVER 30"	151.52	169.70	14971-SM10E8	WSHR VLV DIV	8.73	9.78
13600-0021	BRS CLEVIS 3/8" HOLE	97.77	109.50	14971-SM10E9	SPRNG MULT VLV SS	38.12	42.69
13600-0023	BRS CLEVIS 1/2" HOLE	128.55	143.98	14971-SM20E11	VLV DIV HEAD	47.52	53.22
13600-0027	RTNR FLOAT & WEIGHT	70.04	78.44	14971-SM20E12	GSKT VLV DIV	34.30	38.42
13600-0029	LEAD WEIGHT	37.23	41.70	14971-SM20E50	KEY ASY MULT VLV	298.46	334.28
13600-0042	VLV FLOAT 12"	2,418.14	2,708.32	14971-SM20E6	VLV CVR 2" TOP-MOUNT BLK	45.74	51.23
13600-0054	FLOAT 4" ASY	375.87	420.97	14971-SM20E7	ORNG VLV COVER	12.97	14.53
13600-0056	FLOAT ASY 5" & 6"	507.74	568.67	15060-0000T	GA 2" TAPED 1/4" NPT	35.77	40.06
13600-0058	FLOAT ASY 8" & 10"	680.32	761.96	1513001-TSU	CORD RPLCMNT SUMP/UTILITY	32.30	36.18
14819-0011	PISTON ASY W/ O RNG	118.92	133.19	155331CP	BS UNIV HIGH CSA PMP BXD	160.17	179.39
14821-0005	LEVER HNDL	49.33	55.25	155331P	BASE UNIVERSAL JWP PMPBOXED	160.16	179.38
14821-0007	INDEX PLT 1-1/2IN MACH	152.63	170.95	155333CP	BS UNIV LOW CSA PMP BXD	159.83	179.01

2010 Parts Price

Eff. 10-23-2009

PART NO.	DESCRIPTION	US LIST	CAN. LIST
155333P	BASE UNIVERSAL OPTIFLOPMP BOXED	159.82	179.00
16401-0010	STRNR BDY COMM POOL PUMP	2,638.21	2,954.80
16401-0030	BSKT STRNR 8IN SS	319.74	358.11
16401-0102	STRNR BSKT COMM POLISHED	1,045.11	1,170.52
16401-0201	STRNR CVR COMM POOL PUMPAST	186.16	208.50
16401-0210	STRNR CVR COMM PUMP	567.38	635.47
16401-2015	STRNR BDY COMM POOLW/EPOXY COAT	4,287.04	4,801.48
16401-2215	STRNR CVR COMM POOLW/EPOXY COAT	1,221.81	1,368.43
16800-0011	GSKT-XL-VI PMP	12.88	14.43
16800-0029	STUB SHAFT XL-VI	56.86	63.68
16830-0100	VLT CSP POOL PMP	2,765.89	3,097.80
16830-0101	VLT CSP POOL PMP 15&20HP	2,830.87	3,170.57
16830-0120	WEAR RNG CSP PMP VLT	87.38	97.87
16830-0209	IMP CSP PMP 7.5HP	1,135.85	1,272.15
16830-0210	IMP CSP PMP 10HP	1,024.10	1,146.99
16830-0211	IMP CSP PMP 15HP	1,170.30	1,310.74
16830-0212	IMP CSP PMP 20HP	1,405.48	1,574.14
16830-0400	HDWR KIT 5/8 HELICALSPRNG LKWSHR	59.04	66.12
16830-0401	HDWR KIT 3/4 LKWSHR &3/4-10X2	171.72	192.33
16830-2102	VLT CCSP PMP EPOXY COAT	5,029.68	5,633.24
16830-2103	VLT CCSP PMP EPOXY COAT	5,063.58	5,671.21
16830-2201	MTR BRKT CCSP PMP EPOXYCOAT	1,029.12	1,152.61
16830-2202	MTR BRKT EPOXY COAT CCSPPMP	806.12	902.85
16830-2203	MTR BRKT EPOXY COAT CCSPPMP	1,053.24	1,179.63
16846-0001	UTD 3HP IMP	67.54	75.64
16920-0012	ORNG #2-359 70 DURO	15.71	17.60
16920-0013	PMP BRKT	109.08	122.17
16920-0015	PMP BASE DELTA 48/56FRAME MOTOR	42.30	47.38
16920-0017	BSKT TRAP DURA GLASS/MAXE GLASS	22.71	25.44
16920-0511	TGL SWTCH 1SP PMP	19.04	21.32
16920-0522	TGL SWTCH 2SP PMP	12.55	14.06
17140-0007	DIFF DELTA PMP	13.17	14.75
17140-0012M	ADPT BRKT MACH	41.22	46.17
17140-0026	GSKT TETRASEAL #258	7.83	8.77
17150-0004	STRNR POT	50.44	56.49
17150-0005	LID	41.45	46.42
17150-0007	GSKT TETRASEAL #TS348	7.00	7.84
17150-0011	LOCK BAR ASY	48.19	53.97
17150-0012	KNOB ASY	44.56	49.91
17190-0021	MTR CVR AG POOL PMP	57.43	64.32
17190-0022	MTR CVR END CAP AG	26.04	29.16
17190-0023	MNTG FT FOR JW PUMPS	63.59	71.22
17190-0024	CORD SET 16/3 W/PLUG AND	46.83	52.45
17190-0026	CAP & CORD ASY AG POOL	121.75	136.36
171PI180	PLUG SUCTION BODY SSHM-2	3.21	3.60
17290-0001	HDWR KIT JW POOL PMP	6.94	7.77
17290-0004	BAFF RNG EXTRUDED/	5.30	5.94
17301-0101	IMP ASY	30.53	34.19
17301-0111	IMP ASY 1.5HP ABG	44.17	49.47
17301-0112	IMP ASY 1.0HP ABG	44.17	49.47
17301-0113	IMP ASY .75HP ABG	44.17	49.47
17301-0114	IMP ASY .5HP ABG	44.17	49.47
17301-0150	SLPL VLT JW SEL*	52.40	58.69
17303-0001	SPA PMP BDY-MLDD DYN*	145.65	163.13
17303-0112	BASE STL WATKINS SPA	27.78	31.11
17303-0113	BASE PLT STL	36.16	40.50
17304-0100	SHAFT SEAL .625 DIA CUP	8.78	9.83
17304-0100S	SEAL SHAFT SVC PKG	10.05	11.26
17304-0102S	SHAFT SEAL SVC PKG 5/8"SIC/MITON	164.97	184.77
17304-0161	TRAP BSKT 5" DURA-GLAS	16.75	18.76

Pentair Water Pool and Spa

PART NO.	DESCRIPTION	US LIST	CAN. LIST
17307-0110S	TANK BDY ASY MAX-E-PROPMP SVC BOX #1	239.95	268.74
17307-0110W	TANK BDY ASY MAX-E-PROPMP BSP THDS	221.88	248.51
17307-0111S	TRAP LID ASY	54.26	60.77
17350-0001	SEAL PLT INSRT SS	63.31	70.91
17350-0007	AIR VENT PLENUM WATKINS	35.05	39.26
17350-0008	PAD PMP BASE	19.22	21.53
17350-0100	STRNR BSKT ASY 4IN	19.75	22.12
17351-0009	SLNGER PMP SHAFT 1/16"	1.45	1.62
17351-0010	SHAFT SEAL 316SS TYPE 6A	35.49	39.75
17351-0101A	SHAFT SEAL 1.375DIACRANE	17.95	20.10
17351-0101S	SHAFT SEAL PKG 1.375DIA	20.17	22.59
17351-0102	SHAFT SEAL 5/8DIA CUP	16.16	18.10
17351-0102S	SHAFT SEAL SVC KIT	22.86	25.60
17351-1010	SEAL PKG	43.42	48.63
17500-0001	SLPL/VLT AG PMP	40.69	45.57
17500-0002	FRNT PLT/TRAP	60.45	67.70
17500-0003	TRAP CVR AG PMP	23.25	26.04
17500-0004	WEAR RNG FLOATING	6.96	7.80
17500-0006	SLPL ABG PMP W/BSP THDS	40.69	45.57
17500-0102	ABG TRAP BDY	104.62	117.17
17500-0105	TNK BDY ASY ABG PMP W/BSP THDS	104.62	117.17
196024S	DIVERTOR ASY RETRO KIT	75.44	84.49
21180-0100	LAT FOR 30IN TANKCRISTAL-FLO	17.94	20.09
2310-03	1/6 HP GEYSER CLASIC UTILITY PUMP 25'	185.06	207.27
23900-0011	DE20 COLL MANF	55.48	62.14
23900-0019	ELEM GRID SPRT	42.30	47.38
23900-0031	CVRD ELEM 5"	41.67	46.67
23900-0031-12	MSTR PK 5" DE GRID CTNOF 12 PC	307.49	344.39
23900-0032	CVRD ELEM 11"	48.20	53.98
23900-0032-12	MSTR PK 11" DE GRID CTNOF 12 PC	355.65	398.33
23900-0033	CVRD ELEM 16-1/2"	57.43	64.32
23900-0033-12	MSTR PK 16-1/2" GRID CTNOF 12 PC	414.90	464.69
23900-0034	CVRD ELEM 22"	80.34	89.98
23900-0034-12	MSTR PK 22" DE GRID CTNOF 12 PC	574.22	643.13
23900-0039	TIE ROD/VERT DE	27.48	30.78
23900-0043	ELEM LEAF PORT	1.22	1.37
23900-0048	CVRD ELEM 11" O/C	56.54	63.32
23900-0052	CVRD ELEM 13-3/4	73.72	82.57
23900-0105	PEDESTAL	138.77	155.42
23900-0105A	PEDESTAL W/INSRT 30" TNK	122.80	137.54
23900-0141	CVRD ELEM 8-5/16"	54.35	60.87
23900-0141-12	MSTR PK CVRD ELEM 8-5/16" CTN	445.19	498.61
23900-0142	CVR ELEM 17-3/4" O/C	87.22	97.69
23900-0142-12	MSTR PK CVRD ELEM 17-3/4" CTN	774.67	867.63
23900-0143	CVRD ELEM 20.69"	100.65	112.73
23900-0143-12	MSTR PK CVRD ELEM 20-3/4" CTN	692.76	775.89
23900-0144	CVRD ELEM 19-1/4"	100.65	112.73
23900-0144-12	MSTR PK CVRD ELEM 19-1/4" CTN	692.76	775.89
23900-0145	CVRD ELEM 19-1/4"	100.19	112.21
23900-0145-12	MSTR PK CVRD ELEM 19-3/4" CTN	692.76	775.89
23900-0259	COL MANF ASY	100.57	112.64
23900-0350	ELEM GRID SUPPORT 2"	35.29	39.52
23900-0436	ELEM RPLCMNT ASY	849.95	951.94
23900-1170	CVRD ELEM 13.80" O/C	53.40	59.81
23900-1170-12	MSTER PK 13.8" GRID	396.38	443.95
23900-1171	CVRD ELEM 12.42" O/C	52.48	58.78
23900-1171-12	MSTR PK 12.42" GRID	396.38	443.95
23900-1172	CVRD ELEM 16.5" O/C	69.01	77.29
23900-1172-12	MSTR PK 16.5" GRID	492.70	551.82
23900-1173	CVRD ELEM 9.69"	48.45	54.26
23900-1173-12	MSTR PK 9.69" GRID	381.57	427.36

Pentair Water Pool and Spa

2010 Parts Price

Eff. 10-23-2009

PART NO.	DESCRIPTION	US LIST	CAN. LIST
23900-1174	CVRD ELEM 15.7"	55.30	61.94
23900-1174-12	MSTR PK 15.7" GRID	403.81	452.27
23900-1175	CVRD ELEM 12.42"	52.48	58.78
23900-1175-12	MSTR PK 12.42" GRID	396.38	443.95
23900-1220S	FLT ELEM ASY 21"	879.43	984.96
23900-1221S	FLT ELEM ASY 25"	1,136.65	1,273.05
23901-0005	FLT BASE 24"	188.48	211.10
23901-0019	ELEM GRID SPRT @	44.98	50.38
23901-0021	DES60 ELEM GRID SUPPORT	59.40	66.53
23901-0059	DESS1 COLLECTOR MANF	129.38	144.91
23901-0062	DES60 COLL MANF	117.42	131.51
23901-0221	COL MANF ASY	98.59	110.42
23901-0350	ELEM GRID SUPPORT 25"	37.54	42.04
23901-0451	ELEM RPLCMNT ASY	1,037.50	1,162.00
23901-0460	ELEM RPLCMNT ASY	1,712.42	1,917.91
23902-0019	ELEM GRID SPRT @	54.05	60.54
23903-0019	GRID SPRT 16"	58.83	65.89
23903-0257	COL MANF ASY	95.81	107.31
23903-0425	ELEM RPLCMNT ASY	827.96	927.32
23910-0005	FLT BASE 16"	132.19	148.05
23910-0013S	BAF KIT SYS3 MOD DE	26.04	29.16
23910-0100S	ELB/BULKHD ASY	91.14	102.08
23910-0101S	DEFLECTOR/BULKHD ASY	60.76	68.05
23910-1100S	SYS3 MOD DE CONVERS KIT	138.89	155.56
23911-0100	INLET ASY	78.14	87.52
23911-0101	INLET ASY	79.26	88.77
23911-0102	OUTLET ASY	106.15	118.89
24200-0110	COL HUB ASY	80.02	89.62
24201-0040	COL HUB	43.82	49.08
24201-0043	SAND LOADING DISK	11.77	13.18
24201-0047	COL HUB 18" ASY W	74.50	83.44
24201-0055	PEDESTAL & PLATFORM	140.90	157.81
24201-0055M	PED/PLATFORM METRIC	126.50	141.68
24201-0058	CUT LAT	6.47	7.25
24201-0063	SAND LOADING DISK	14.88	16.67
24201-0103	CLMP KIT SAND FLT ONGA	73.32	82.12
24201-0338	DRN FTG 1/2" W/PLUG	18.98	21.26
24201-1000	TNK 17-3/4DIA BLK	263.77	295.42
24203-0033	PMP CONN 17" ABOVE	92.29	103.36
24203-0034	PMP CONN 20" ABOVE	94.96	106.36
24203-0036	PMP CONN 15" ABOVE	87.64	98.16
24204-0029	COL HUB ASY	141.05	157.98
24205-0010	COL HUB 30" ASY	274.45	307.38
24206-0002	TNK LID SIDE MOUNT	52.17	58.43
24206-0004	SEAL RNG 20" & 24" TNKS	4.68	5.24
24206-0100	INLT PIPING ASY 20" TNK	45.90	51.41
24206-0102	TANK LID AND V-CLMP PKG	156.49	175.27
24206-0103S	AIR VENT STEM W/ORNG	7.83	8.77
24300-0009	LAT 2" MLDD PLAIN I END	41.45	46.42
24462-0008	DIV ASY 2"	30.53	34.19
24600-0003	LAT	7.44	8.33
24600-0004	COL HEADER CAP 2"	11.52	12.90
24700-0029	ADPT SAND LAT EXT	5.03	5.63
24700-0068	ORNG 16"	30.53	34.19
24700-0072	ORNG 20"	35.72	40.01
24700-0073	ORNG 24"	47.01	52.65
24700-0075	LAT	11.63	13.03
24700-0275	END PLG	0.39	0.44
24700-0413	PLG SUB-ASY FOR HI-RATE	33.34	37.34
24730-0001	HRS 20 INTRNL KIT	366.03	409.95
24731-0001	HRS 24 INT KIT	381.43	427.20
24735-0001	HRS 16 INTRNL KIT	415.86	465.76

PART NO.	DESCRIPTION	US LIST	CAN. LIST
24735-0011	LAT HRS 16	8.41	9.42
24735-0015	HRS 16 COLADPT	38.66	43.30
24750-0005	ORNG 20" FG	24.94	27.93
24750-0006	CRD RNG FLT TNK	27.29	30.56
24750-0027	GA/ARLF KIT	118.52	132.74
24750-0031	1-7/8" HOSE	20.75	23.24
24750-0032	2-3/8" HOSE	22.71	25.44
24750-0061	HSE 2X1-1/2	35.29	39.52
24750-0065	FILL CAPTNK LID	13.76	15.41
24750-0211	DRN FTG/ORNG	2.81	3.15
24750-0331	1-1/2X1-1/2 CLMP KIT(PAIR)	50.36	56.40
24750-0341	2"X2" CLMP KIT (PAIR)	38.87	43.53
24750-0520	INT ASY HRP20	358.93	402.00
24750-0520A	INT ASY HRP20-01-S	355.60	398.27
24750-0624	1-1/2X2 CLMP KIT (PAIR)	77.58	86.89
24751-0005	ORNG 24" FG	29.85	33.43
24751-0006	CRD RNG FLT TNK	30.69	34.37
24751-0010	TANK FTG ASY	41.76	46.77
24751-0106	INT ASY HRP24 FOR SVC	420.85	471.35
24751-0106A	INT ASY HRP24-01 S	420.85	471.35
24751-0110S	SVC KIT HRPB24 INT	381.60	427.39
24752-0005	ORNG	32.68	36.60
24752-0006	CRD RNG FLT TNK	36.09	40.42
24752-0010	TNK FTG ASY	56.32	63.08
24752-0049	NUT FITTING 2.5 NPSM	21.01	23.53
24752-0050	NUT RETNG MOD FOR FWSAND FLT	17.94	20.09
24752-0052	ELB 2" COLLECTION HUB	11.48	12.86
24752-0053	HUB 2" BTM @	7.13	7.99
24752-0071	TNK FTG 2"	34.74	38.91
24752-0110S	SVC KIT HRPB30 INT	537.29	601.76
24752-0176	TNK BULKHD FTG ASY	63.01	70.57
24752-0530	INT ASY HRP30 FOR	537.29	601.76
24752-0530A	INT ASY HRP30-01 S	537.29	601.76
24754-9004S	SVC TNK PKG HRPB20 UPPRTNK	886.57	992.96
24755-9002S	SVC TNK PKG DEPB51 U	1,037.63	1,162.15
24755-9005S	SVC TNK PKG HRPB24 UPPER	953.07	1,067.44
24756-9003S	SVC TNK PKG DEPB83 U	1,459.69	1,634.85
24756-9006S	SVC TNK PKG HRPB30 U	1,459.69	1,634.85
24760-0057	DEP36 COL MANF	117.42	131.51
24760-0257	COL MANF ASY PART ORDR	92.17	103.23
24760-0436	ELEM RPLCMNT ASY	851.57	953.76
24761-0037	INLT SUB ASY	85.46	95.72
24761-0057	DEP51 COL MANF	121.27	135.82
24761-0080	INLT FTG ASY	55.21	61.84
24761-0091	ELB 2" SLIPXSLIP 90DEGCUSTOM	14.83	16.61
24761-0091-10	ELB 2" 90DEG SLPXSLP10PK SVC	172.50	193.20
24761-0451	ELEM RPLCMNT ASY	1,039.43	1,164.16
24762-0037	DEP83 INLT ASY	119.32	133.64
24762-0057	DEP83 COL MANF	133.03	148.99
24762-0066	FILL CAP ASY DEPB	33.08	37.05
24762-0080	INLT FTG ASY	57.69	64.61
24762-0483	ELEM RPLCMNT ASY	1,715.66	1,921.54
24763-0057	DEP25 COLL MANF	125.47	140.53
24800-0100	COL MANF	132.47	148.37
24800-0120	AIR BLEED ASY 21"/25"	16.03	17.95
24800-0121	AIR BLEED ASY ABOVE	13.33	14.93
24801-0101	COL MANF	136.68	153.08
24850-0002	KNOB SYS3 TNK CLMP	15.24	17.07
24850-0007	FLAT WSHR MS15795-820 5	1.62	1.81
24850-0008	ORING CRD FOR 21" TNK	46.54	52.12
24850-0009	CRD RNG FOR 25" TNK	53.24	59.63
24850-0010	T-BOLT FSTR SYS3	23.00	25.76

2010 Parts Price

Eff. 10-23-2009

PART NO.	DESCRIPTION	US LIST	CAN. LIST
24850-0016	RTNG RNG CLMP ASY	4.90	5.49
24850-0102S	BTMTNK KIT MOD/DE 21"SYS III	812.07	909.52
24850-0104S	BTMTNK KIT SAND 21"SYS3	812.08	909.53
24850-0105	VLV & GA ASY	72.68	81.40
24850-0200	CLMP ASY PLSTC SYS3	94.94	106.33
24851-0103S	TNK BTM KIT MOD/DE 25"SYS III	917.54	1,027.64
24851-0105S	TNK BTM KIT SAND 25"SYS3	917.54	1,027.64
24851-9000	LID KIT SYS3 FLT 21"	727.21	814.48
24851-9001	LID KIT SYS3 FLT 25"	894.49	1,001.83
24900-0002	LAT ASY 21"	8.98	10.06
24900-0100S	SVC KIT 21" INTRNLS	468.34	524.54
24900-0500	TNK FTG 21" & 25"	36.16	40.50
24900-0501	TNK FTG 21" & 25"	32.23	36.10
24900-0503	PLG 21" & 25" SAND FLT	20.75	23.24
24900-0504	ADPT BSHNG 21" & 25"	13.58	15.21
24900-0505	DRN FTG 21" & 25" @	19.04	21.32
24900-0510	DRN FTG 2" NPT	20.88	23.39
24901-0003	LAT ASY 25" FLT	10.19	11.41
24901-0100S	SVC KIT 25" INTRNLS	484.71	542.88
25005-0001	INTRMDT TNK BDY @	207.62	232.53
25005-0015	SEPTNK BAG	177.58	198.89
25005-0016	SEPTNK LINER	78.44	87.85
25010-0001	TNK BDY POSI-FLO FLT*	226.30	253.46
25010-0004	ARLFVLV POSI-FL	3.19	3.57
25010-0007	AIR BLEED TUBE PTM50/70	6.46	7.24
25010-0008	AIR BLEED TUBE PTM100	7.31	8.19
25010-0010	AIR BLEED TUBE PTM135	7.41	8.30
25010-0100	V-CLMP LWR 10530-1	111.73	125.14
25010-0101	V-CLMP 10530-2	118.20	132.38
25010-0200	AIR RELEASEVLV ASY	4.32	4.84
25010-0202	UNION HALF & NIP ASY	41.67	46.67
25010-9100	CLMP ASY PTM LWR	120.82	135.32
25010-9101	CLMP ASY PTM UPPR	131.24	146.99
25010-9201	LID ASY PTM50/70/135	198.85	222.71
25010-9202	LID ASY PTM100	268.56	300.79
25010-9203	TNK REPL KIT POSI-FLO	463.35	518.95
25010-9204	TNK REPL KIT POSI-FLO	624.25	699.16
25021-0003	AIR BLEED TUBE SYS3	7.31	8.19
25021-0021	SYS3 21" MODMED CONV KITS7M120/ S7M400	232.61	260.52
25021-0025	SYS3 25" MODMED CONV KITS8M150/ S8M500	232.61	260.52
25021-0100	ELBOW/BULKHEAD ASY	80.49	90.15
25021-0101	BAFFLE/BULKHEAD ASY	54.05	60.54
25021-0200S	FLT MOD SVC 100SQFT	208.35	233.35
25021-0202S	FLT MOD SVC 191SQFT	345.03	386.43
25021-0223S	CART MOD 136SQFT REPL	230.91	258.62
25021-0224S	CART MOD 209SQFT REPL	416.69	466.69
25021-1021	SYS3 21" DE CONVERSIONKIT S7D75	249.14	279.04
25021-1025	SYS3 25" DE CONVERSIONKIT S8D110	249.14	279.04
25021-2021	SYS3 21" SAND CONVERSIONKIT S7S50	132.38	148.27
25021-2025	SYS3 25" SAND CONVERSIONKIT S8S70	132.38	148.27
25022-0201S	FLT MOD SVC 200SQFT	414.04	463.72
25022-0203S	FLT MOD SVC 259SQFT	561.34	628.70
25022-0224S	CART MOD 264SQFT REPL	566.65	634.65
25022-0225S	CART MOD 291SQFT REPL	579.92	649.51
25023-0160S	DE MOD 60SQFT SVC	480.40	538.05
25023-0172S	DE MOD 72SQFT SVC	796.23	891.78
25200-0001S	LWR TNK SVC KIT	154.80	173.38
25200-0002S	LWR TNK SVC KIT	180.59	202.26
25200-0006	UNION HALF NPT THDS	8.20	9.18
25200-0010	PLATFORM BASE AG FLT	86.02	96.34

Pentair Water Pool and Spa

PART NO.	DESCRIPTION	US LIST	CAN. LIST
25200-0011S	ORNG SVC KIT PRC	30.18	33.80
25200-0103S	TNK LID SVC KIT PRC	94.61	105.96
25200-0103W	TNK LID ASY AG FLT	100.28	112.31
25200-0140S	FLT ELEM 10SQFT PRDE	125.15	140.17
25200-0150S	FLT ELEM PRC 50SQFT SVC	80.36	90.00
25200-0160S	FLT ELEM 14SQFT PRDE	149.57	167.52
25200-0175S	FLT ELEM PRC 75SQFT SVC	103.84	116.30
25200-0212	ACC PKG AG FLT	62.33	69.81
25230-0001S	TNK BDY ASY PXC	290.26	325.09
25230-0006	DIV PXC FLT	3.79	4.24
25230-0007	TUBE AIR BLEED PXC FLTSHRT	7.60	8.51
25230-0008	TUBE AIR BLEED PXC FLTTALL	9.22	10.33
25230-0010S	ORNG TNK PXC	14.64	16.40
25230-0075S	75SQFT POSI-CLR RPLCMNTELEM	101.12	113.25
25230-0095S	95SQFT POSI-CLR RPLCMNTELEM	116.59	130.58
25230-0102S	LID ASY PXC 75/95	268.77	301.02
25230-0103S	FLT LID ASY PXC 125/150	322.50	361.20
25230-0125S	125 SQFT POSI-CLRRPLCMNT ELEM	149.04	166.92
25230-0150S	150SQFT POSI-CLR RPLCMNTELEM	170.22	190.65
263042Z	KITVLV CHK 2WAY 2"CPVCSTRT RPLCMNT	61.77	69.18
265-45280-00	Non-Electric Freeze Prot	686.82	769.24
27001-0009	TNK HALF LWR BLK	221.15	247.69
27001-0009S	SYS2 AG LWR TNK	390.72	437.61
27001-0011	CHECKVLV SWING TYPE	12.06	13.51
27001-0015S	DIV SYS2 FLT	22.01	24.65
27001-0016S	LWR TNK ASY SYS2	194.64	218.00
27001-0018S	TNK SPRT BASE SYS2	102.16	114.42
27001-0020S	SYS2 AG TNK LID	230.00	257.60
27001-0022	DRN PLG ASY	2.15	2.41
27001-0030S	SYS2 LID ASY KIT TALL	361.79	405.20
27001-0031	PLTFRM AG	113.80	127.46
27001-0032	PLTFRM EXTENSION MLDD	53.11	59.48
27001-0032S	PLTFRM EXTENSION SVC	109.75	122.92
27001-0051	SAFETY LTCH	10.81	12.11
27001-0054S	TNK CLSR RNG SVC KITPOSI-LOK	153.57	172.00
27001-0060S	CRD RNG SVC KIT	39.71	44.48
27001-0061S	ORNG SVC KIT	40.08	44.89
27001-0120	UNION ASY SVC	33.33	37.33
27001-0130S	CHECKVLV SVC KIT AG FLTTAN	16.67	18.67
27001-0139	ACC PKG PLDE	78.62	88.05
27001-0140	ACC PKG AG	75.41	84.46
27001-0141	ACC PKG AG	88.20	98.78
27001-0143	ACC PKG AG FLT	69.70	78.06
27002-0030S	DE RPLCMNT MOD 30 SQFT	268.07	300.24
27002-0036S	DE RPLCMNT MOD 36SQFTFOR PLD7	311.85	349.27
27002-0048S	SYS2 DE RPLCMNT MOD48SQFT	391.47	438.45
27002-0100S	MOD RPLCMNT 100SQFT	213.66	239.30
27002-0125S	CART MOD 125SQFT	257.45	288.34
27002-0150S	MOD RPLCMNT 150SQFT	317.17	355.23
27002-0175S	CART MOD 175SQFT	356.97	399.81
27002-0200S	CART MOD 200SQFT	398.11	445.88
27002-0300S	300 SQFT RPLCMNT MODPLM300	512.24	573.71
27002-0320S	ELEMENT MOD 320SF SERVIC	516.50	578.48
29111-B	KIT RPLCMNT 25' CORD	63.09	70.66
29830-0003	NIP 2.0"X10.00" GOE	57.69	64.61
29830-0056	ULTRA VAC KIT MODEL 56	672.13	752.79
29830-0066	ULTRA VAC KIT MODEL 66	773.31	866.11
2COND	CBL 2 CONDUCT 22 AWG	219.44	245.77
30726-4260	1/2-13X2.25 HHB	4.20	4.70
30747-0152	STUD 1/2-13X1 1/2 LG303SS	22.71	25.44
30767-0003	T-BOLT 5/16-18X3.13	13.76	15.41
30767-0011	TGL BOLT COMM STRNR	227.43	254.72

Pentair Water Pool and Spa

2010 Parts Price

Eff. 10-23-2009

PART NO.	DESCRIPTION	US LIST	CAN. LIST	PART NO.	DESCRIPTION	US LIST	CAN. LIST
30787-0005	BLT FLNG 1/4-20X1-3/4"SERR HEX 18-8	3.60	4.03	35505-1228	ORNG #2-216	3.11	3.48
31390-0582	SEALANT TAPE 3M#5354	2.27	2.54	35505-1243	ORNG #2-229 (E1109-60)	2.70	3.02
31786-4019S	GAS PIPING CLAMP SERVICE	27.78	31.11	35505-1244	ORNG #2-230-N674-70	2.69	3.01
31787-0009	2" CLMP FOR HOSE	4.50	5.04	35505-1246	ORNG #2-232	3.37	3.77
31797-0003	CLIP STRAIN RELIEF	11.77	13.18	35505-1272	ORNG BUNA-N N674-705-5/8 ID X 1/8	8.14	9.12
31953-0101	CRD ASY W/L5-20P PLG &	38.32	42.92	35505-1273	ORNG #2-256 E1109-60	13.76	15.41
31953-0106	CORD SET 35 IN 4 WIRE 4PIN	28.94	32.41	35505-1275	ORNG #2-258 BUNA N	5.35	5.99
31953-0107	CORD SET 5FT 3WIRE 4-PIN	19.87	22.25	35505-1281	ORNG 2-263 70 DURO BU	20.27	22.70
31953-0116	CRD SET 6FT #16AWG/3PLG	13.82	15.48	35505-1313	ORNG 2-326 BN	3.93	4.40
31953-0123	CRD SET 96" 3-LEAD W/3	52.97	59.33	35505-1317	ORNG 2-330-BN	4.20	4.70
31953-0124	CRD SET 3-WR 3-PIN ORN48" LG	24.12	27.01	35505-1318	ORNG #2-331	3.93	4.40
32155-4036	NAMEPLT DECAL MODULAR	8.25	9.24	35505-1401	ORNG #2-322 N-674	4.20	4.70
32155-4040	DECAL POSI-FLO II MODEL	6.73	7.54	35505-1408	ORNG PARKER #2-252(27891)	8.73	9.78
32155-4041	DECAL POSI-FLO II MODEL	11.11	12.44	35505-1412	LID ORNG #2-168	34.20	38.30
32155-4042	DECAL POSI-FLO II MODEL	11.11	12.44	35505-1423	ORNG PARKER 2-318 70	1.45	1.62
32155-4049	DECAL WRN SEPTNK	4.60	5.15	35505-1424	ORNG MINN. 8332 60 DURO	6.76	7.57
32155-4066	DECAL POSI-FLO II MODEL	11.11	12.44	35505-1425	ORNG MINN. 8343 60 DURO	11.23	12.58
32155-4075	DECAL OPRTRNG INST	2.01	2.25	35505-1426	ORNG	0.84	0.94
32155-4139	DECAL LGO & OPER INST	8.20	9.18	35505-1428	ORNG .139 X 2.109	4.20	4.70
32165-4040	DECAL CSA ENCL	0.22	0.25	35505-1429	ORNG .139 X 1.609	3.37	3.77
32185-7074	DRN CAP 3/4" HOSE THD	4.89	5.48	35505-1437	ORNG INTRNL LUBE	2.84	3.18
32800-0107	SEAL FOR TGL SWTCH	13.33	14.93	35505-1438	ORNG 40 DURO SHOREA	6.96	7.80
32850-0099	FUSE TERM BOARD	6.46	7.24	35505-1440	ORNG 6.9 OD 6.35 ID	14.34	16.06
33103-0006	E RNG VEN#1500-X017BC	4.20	4.70	35505-7432S	MANF ORNG SVC POOL HTR	55.56	62.23
33107-0021	RTNR RNG #6100-15-SS	1.45	1.62	35505-7437	ORNG HTR MANF	15.42	17.27
33425-1026	FACE GASKET 4 IN FLANGE	17.37	19.45	35505-7438	ORNG CUSTOM ELB	7.06	7.91
33450-8041	GSKT 6" PIPE FLANGE	19.35	21.67	35505-7439	ORNG 2-208 70 DURO	1.78	1.99
33450-8042	GASKET VOLUTE DISCHARGE	13.76	15.41	35515-1296	QUAD RNG Q4338	12.61	14.12
33455-1047	GASKET METRIC O-RING	5.35	5.99	35817-0056	1/8 X 9/16 SPR PI	3.37	3.77
33455-1050	0.0009 VALVE GASKET	2.99	3.35	35857-0007	SS SPIROL PIN 1/4"x1"	6.78	7.59
33455-8043	GSKT IMP TO LKWSHR	5.64	6.32	35857-0021	DWL PIN 5/16"X2.5" 302SS	5.35	5.99
33455-8044	GSKT IMP TO SHAFTSLEEVECS	5.64	6.32	35857-0031	SPRING PIN	13.76	15.41
33455-8045	GSKT IMP TO LKWSHR	5.64	6.32	35857-0032	COTTER HAIRPIN .0725WIRE	1.45	1.62
33455-8046	GSKT IMP TO SHAFT SLEEVE	5.64	6.32	36305-4008	PLG PVC 1.5" #450-015	11.28	12.63
33600-0023T	GA 2" TAPED BCK MNT1/4NPT #20W1005PH	35.77	40.06	36305-4032T	PIPE PLG 2" NPT GRY TAPE	41.67	46.67
34055-7042	HSE 1.5"x35FT SWVL CUF	69.47	77.81	36955-1021	BASE RUBB PAD	6.11	6.84
34055-7045	HSE 1.5"x50FT SWVL CUF SUPPLIER PN AY150	96.48	108.06	36955-1022	BASE PAD LINER	2.13	2.39
34302-0518	BRS INSRT #PFLB-832-2	1.97	2.21	37006-4652	CAPSCR 1/4-20X3/4 IN HEX	0.32	0.36
34600-0005	BULB 100W 12V	71.72	80.33	370258Z	KIT SCR AND LKWSHR COMBO	4.09	4.58
34600-0008	LAMP 50W 12V GH-3#1182407-0520	20.10	22.51	37057-0612	SCR 10-24x1 SS FLT HDPHIL	0.86	0.96
34600-0010	LMP 100W120V DBLND GE#22	68.37	76.57	37057-0615	SCR 10-24x1.5 SS FLT HDPHIL	0.82	0.92
34620-0002	KIT LENS W/REFLECTIVE TAPE	62.91	70.46	37057-0712	SCR .25-20x1 SS PHILFHMS	2.15	2.41
34620-0003	KIT LENS CLR LG SUNSVR07-5806	94.44	105.77	37062-0130	10-32 X 3/8 RH MS SCREW	3.37	3.77
34627-6008	LENS POPOVER SM BLUE	9.67	10.83	37062-0134	10-32 X 5/8 RH MS	3.37	3.77
34627-6009	LENS POPOVER SM RED	9.67	10.83	37067-0712	SCR .25x50x1 RHMS	2.35	2.63
35202-0959	NIP 1/4"X.88" CLOSE TBE	10.18	11.40	37077-0582	SCR 8-32x1/2" OVAL	3.09	3.46
35265-4392	NIP 1.5"X10.75" PE	11.11	12.44	37107-0085	MACH SCREW 8-32X3/4 SS	3.37	3.77
354001S	PKG SVC MECH SEAL HYDRO PMP	22.14	24.80	37207-0027	SCREW #8x1/2 PHIL PAN H	3.11	3.48
35402-0071	HEXNUT REG 1/4-20 BRS	0.30	0.34	37207-0430	SCREW #8 X 1"	2.82	3.16
35402-0074	1/4" 20 WING NUT	4.77	5.34	37207-0815	SCREW #6x1/2" PHIL FLAT	1.88	2.11
35402-0279	5/16-18 HX NUT	3.93	4.40	37207-0818	SCR 6X5/8 PHIL PANHD	2.14	2.40
35404-0319	WING NUT COMM STRNR	57.43	64.32	37207-0825	SCR 8x3/8IN PHIL PN HDSS	3.11	3.48
35407-0031	NUT 10-24 SS HEX	0.39	0.44	37336-4096	SCR 12-11 2.5 TYPE ASltd HexWasher SS	2.62	2.93
35407-0071	NUT 1/4-20 STD HEX SS	3.93	4.40	37337-0079	SCR RETAINING LT ASM	5.64	6.32
35407-4297	LKNT TWIN WIZ 1/4-20 S	2.57	2.88	37337-0086	SCR 10-12X1" TYPE A PHILPAN HD	3.87	4.33
354545S	PKG SVC MECH SEAL TYPE 65/8	22.14	24.80	37337-0087	SCR 10-12X1.75" TYPE A PHILLIPS PANHD	6.27	7.02
35505-0326	ORNG 2-338 60 DUROBUNA-N #N525-60	12.01	13.45	37337-0099	SCR 10-24x7/8 PAN HD	0.86	0.96
35505-0421	CRD RNG STRNR LID	71.15	79.69	37337-3056	SCR 1/4-20 x 1-1/4 PPH	1.70	1.90
35505-1116	ORNG #2-014 BUNA N674	3.11	3.48	37337-6080	IMP SCR	14.88	16.67
35505-1223	SHAFT ORNG #2-211	8.41	9.42	37337-6081	IMP SCR	17.37	19.45
				37400-0027S	SHAFT SEAL SVC PKGCARBON/ BUNA	22.35	25.03

2010 Parts Price

Eff. 10-23-2009

PART NO.	DESCRIPTION	US LIST	CAN. LIST
37400-0028S	SHAFT SEAL SVCVITON	29.97	33.57
37400-0029	SHAFT SEAL TYPE16SILCARB/VITON/302	221.88	248.51
37416-0004	SCR #12 14x1" L PHIL	0.77	0.86
37607-0015	SPRNG CURRENT COLLECTOR	2.57	2.88
37685-0006A	TREMCO TAPE 691	2.41	2.70
37980-0001	TSTAT LT 85C	4.37	4.89
38000-0007S	SVC KIT THERMO-REGUL	55.56	62.23
38404-4097S	UNION 3/4 IN FOR SERVICE	27.78	31.11
38405-4090	ADPT UNION 1-1/2 IN SLIP	7.98	8.94
38405-4094	UNION COLLAR 2 IN PVC	10.69	11.97
38405-4095	UNION ADPT 2 IN SLIP PVC	8.00	8.96
38405-4096	UNION ADPT 1-1/2SLIP PVC	8.00	8.96
38907-0011	#8 FLAT WSHR SS	2.27	2.54
38907-0020	WSHR FLAT #10 SS	0.77	0.86
38907-0216	WSHR FLAT 1 INODX.656ID	0.80	0.90
38917-0203	WSHR IMP FOR CSP PUMP	51.73	57.94
38917-0204	WSHR IMP FOR CSP PUMP	62.08	69.53
3CONDCA	CABLE 3-CONDUCT 20 AWG	0.86	0.96
41100-0026	RNG ADJT	6.08	6.81
41100-0027	OSCILLATOR BMP	9.15	10.25
41101-0101S	PAD FT CALYPSO YELLOW	26.18	29.32
41101-0102S	FLAPPER VLV CALYPSO	25.14	28.16
41101-0122S	VAC SEAL CALYPSO	82.90	92.85
41101-0123	HOSE M/F 1 METER SCTN	16.58	18.57
41101-0125S	MN HSG ASY CALYPSOEXCLUDES FLAP &	270.10	302.51
41101-0126	PIPE&NUT ASY CALYPSO BLU	10.17	11.39
41101-0126S	PIPE&NUT ASY CLYPSO CLNR	40.62	45.49
41101-0127C	BMP ASY CALYPSO CLNR GRY	37.27	41.74
41101-0127S	BMP&RLR ASY CALYPSO	37.72	42.25
41101-0128S	LID&FLOAT ASY CALYPSO	56.96	63.80
41200-0130	HOSE 40FT SECTNL W/LEADRGRAY	184.68	206.84
41200-0133	HSE KIT 20 I 1/2 M/F GRYGW POOL CLEANER	252.78	283.11
41200-0134	HSE KIT 12 I 1/2 LEADERGRY GW POOL CLEANER	170.56	191.03
41200-0212	POOL CLNR FLO GA KIT	22.20	24.86
41200-0213	POOL CLNR REGULATOR KIT	43.72	48.97
41200-0220	KIT WARR STATION PARTSPOOLSHARK	1,141.05	1,277.98
41201-0201	OUTR HSG CLNR	11.06	12.39
41201-0201C	OUTR HSG POOLSHARK GRY	11.03	12.35
41201-0213	AXLE POOL CLNR SS	8.09	9.06
41201-0217	DRIVE ASY LG STEERING	16.99	19.03
41201-0218	CLUTCH ASY POOLSHARK	12.22	13.69
41201-0230	CVR REGVLV	1.21	1.36
41201-0236	DIV EYEBALL	0.36	0.40
41201-0238	HSEWEIGHT POOLSHARK	13.93	15.60
41201-0239	HOSE ADPT POOLSHARK	6.77	7.58
41201-0242	CHASSIS/VAC PAD ASY	114.65	128.41
41201-0242C	CHASSIS ASY VACUUM PADPOOLSHARK DOVE GRY	114.65	128.41
41201-0242W	CHASSIS ASY VAC PAD WHTPOOLSHARK GW7900	114.64	128.40
41400-0001	PMP ASY SHURFLO 332002	106.42	119.19
41400-0004	COVER SHURFLO 132031	18.37	20.57
41400-0005	ROTOR ASY SHURFLO 232002	77.32	86.60
41400-0006	PMP HSG GRY SHURFLO132017	23.79	26.64
41400-0007	BRCKT W/MNTNG KITSHURFLO 241713	34.31	38.43
41400-0008	SEALED ENCLOSURE(SR-4000)	143.14	160.32
41400-0009	HRDWR KIT MTR MOUNT	2.89	3.24
41400-0010	PMP TUBE 3cc W/COUPLERSHURFLO 233074	21.72	24.33

Pentair Water Pool and Spa

PART NO.	DESCRIPTION	US LIST	CAN. LIST
41400-0011	TOGGLE SWTCH	30.47	34.13
41400-0013	MTR 60RPM 24VDC	154.84	173.42
41400-0014	OVERLAY (SR-4000)	67.19	75.25
41400-0017	CIRCUIT BOARD SHURFLO218127	238.70	267.34
41400-0018	TRANSFORMER	82.41	92.30
41400-0021	ACC KIT SHURFLO 358372	60.17	67.39
41400-0026	PMP TUBE 1.5cc SHURFLO233034	20.88	23.39
41400-0027	PMP TUBE 2cc SHURFLO233035	20.88	23.39
41400-0028	PMP TUBE 1CC SHURFLO233033	7.71	8.64
41400-0100	PH MONITOR PROBE	445.10	498.51
41400-0200	ORP MONITOR PROBE	449.26	503.17
41401-0014	OVERLAY (SR-6000)	69.47	77.81
42001-0001S	ENCLDS KIT LWR HTR	410.40	459.65
42001-0007S	MANF SWTCH CVR	41.67	46.67
42001-0008S	DISPLAY CVR FOR SVC	31.22	34.97
42001-0014Z	KIT VALVE STEM BYPASS	27.22	30.49
42001-0030S	IGNITER BRKT SVC	41.67	46.67
42001-0051S	SVC KIT COMB GASVLV	338.51	379.13
42001-0052S	IGN CNTRL MODULE	258.87	289.93
42001-0053S	THERMISTOR SVC HTR	61.66	69.06
42001-0056S	TERMINAL STRIP KIT HTR	41.67	46.67
42001-0057S	TRANSFORMER FOR SVC	49.72	55.69
42001-0058S	WRG HARNESS POOL HTR	260.94	292.25
42001-0060S	SVC KIT PRESS SWTCH	63.72	71.37
42001-0061S	AIR FLOW SWTCH KIT HTR	106.76	119.57
42001-0063S	SWTCH HI-LIMIT	48.28	54.07
42001-0065	GSKT FLAME HLDR CC	6.46	7.24
42001-0066S	GSKT IGNTR SVC	41.67	46.67
42001-0074S	SVC KIT LWR ENC INSUL	42.69	47.81
42001-0075	INSUL CAP FLAME HLDR	0.97	1.09
42001-0085S	SVC KIT BOLT DOWN	41.67	46.67
42001-0090	ADPT PLT BLWR/COMB	8.14	9.12
42001-0094S	GRILL AIR ORFC SVC PART	41.67	46.67
42001-0104S	WR HARN DUALVOLT	268.10	300.27
42001-0105S	PLG KIT VOLT SELECTOR	41.67	46.67
42001-0107	XFMR 50VA 120/240V PRI24V SEC	44.29	49.60
42001-0107S	XFMR KIT DUALVOLT	52.66	58.98
42001-0200S	CC RPLCMNT KIT	341.12	382.05
42001-0209S	METAL EXH ELB KIT	209.40	234.53
42001-0214S	CC CVR KIT	419.96	470.36
42001-0247	BLWR ADPT DUAL/SNGL VOLT	30.15	33.77
42001-0402	HALF UNION PKG 2" SLP	30.05	33.66
42001-0404	RETROFIT KIT MAX-E-THERM	464.23	519.94
42001-0405	KT HTR EXH TEMP PROBE	152.16	170.42
42002-0005S	METAL VENT CVR KIT HTR	101.90	114.13
42002-0007S	KIT CNTRL BOARD BASIC	516.84	578.86
42002-0009	TEMP PROBE 471INDOOR	73.97	82.85
42002-0014	BAF PLT 333K HTR	17.72	19.85
42002-0024S	STACK FLUE SVC KIT	92.78	103.91
42002-0025S	SWTCH AGS 140F SVC PART	39.70	44.46
42002-0025T	SWTCH AGS 140FTAPED	27.22	30.49
42002-0029Z	SWITCH MEMBRANE RPLCMNT	118.44	132.65
42002-0032Z	KIT MT BACK PANEL	200.92	225.03
42002-0033Z	KIT FRONT SIDE MOLDED MTRPLCMNT	265.82	297.72
42002-0034Z	TOP MLDD RPLCMNT MT	271.79	304.40
42002-0035Z	KIT HEATER DISPLAY COVER	41.67	46.67
42002-0039Z	KIT DOOR MOLDED MTRPLCMNT	265.84	297.74
44401-0006	XFMR KIT 120/240V 40VAMAXPLUS C	71.41	79.98
44401-0007	FREEZE PROTECTION PROBE BETA THERM 10K3	67.67	75.79
44401-0009	STANDOFF KT MAXPLUS CON	21.19	23.73
460799Z	KIT IGNITER SILICONENITRIDE	115.58	129.45

Pentair Water Pool and Spa

2010 Parts Price

Eff. 10-23-2009

PART NO.	DESCRIPTION	US LIST	CAN. LIST
470190Z	KIT WATER PRESS SWITCH	75.48	84.54
472477Z	KIT IGNITER NT TSI	97.22	108.89
472610Z	SWITCH MEMBRANE RPLCMNTMT	118.44	132.65
472648Z	KIT BYPASS ACC PLUG	286.13	320.47
472678Z	KIT SWITCH AIR PRESS .40	154.27	172.78
472701Z	KIT BRKT FRNT BRNTRY 200	60.96	68.28
472702Z	KIT BRKT FRNT BRNTRY 250	60.96	68.28
472703Z	KIT BRKT FRNT BRNTRY 300	60.96	68.28
472704Z	KIT BRKT FRNT BRNTRY 400	60.96	68.28
473024Z	COMPR TRANE GH633-LI1-GSASY REPLACEMENT	2,015.50	2,257.36
473025Z	COMPR TRANE GH673-LMI-GSASY REPLACEMENT	2,015.50	2,257.36
473613Z	KIT FLAME SENSOR COMM LN	318.69	356.93
473664Z	KIT WTR MANIFOLD BYPASSRPLCMNT FRONT PORT	382.29	428.16
473715z	VLV RLF 50 PSI RPLCMNT	121.76	136.37
473716Z	KIT PRESS SWITCH	236.41	264.78
473734Z	COMPR SCROLL ASY COPELNDZP83 REPLACEMENT	2,119.28	2,373.59
473735Z	COMPR SCROLL ASY COPELNDZP70 REPLACEMENT	1,881.00	2,106.72
4C4100	Tube assembly, copper, 4	1,446.20	1,619.74
4C4120	Tube assembly, cupro-nic	2,174.96	2,435.96
4C7002	Panel, control, 400	30.48	34.14
4PAIR	CABLE 8 CONDUCTOR 22 AWG	1.12	1.25
510543Z	KIT VGBA SCR #8-32x1.25316SS	3.06	3.43
510583Z	KIT VGBA PLASTITE #10-14x1.50 316SS	2.50	2.80
520010Z	KIT SWITCH RPLCMNT	63.86	71.52
520119Z	DEADFRONT PANEL INTLTCHRPLCMNT	52.78	59.11
520426Z	KIT IS10 MNTG BRKT	20.64	23.12
520427Z	KIT FACEPLT IS10 SS8	27.53	30.83
520443Z	KIT IS10 SKIRT RING	30.59	34.26
520479Z	DEADFRONT PANEL EASYTCHRPLCMNT	52.78	59.11
520645Z	KIT PCB ASY SUNTOUCH	294.25	329.56
520714Z	KIT BREAKER REST 10A	25.97	29.09
520814Z	KIT DOOR ENCL SM SUNTCH	86.20	96.54
520815Z	KIT RPLCMNT BATTERY MOB12	275.00	308.00
520830Z	KIT RPLCMNT XFMR MOB12	47.22	52.89
520834Z	KIT REPLCMNT CRDLE MOB12	136.11	152.44
520841Z	KIT SUNTOUCH XFMR	115.91	129.82
520854Z	KIT ADVANCED ADAPTSRNLGCG	2,697.00	3,020.64
520940Z	KIT PCB ASY SNTCH SOLAR	294.25	329.56
520941Z	KIT PCB ASY SNTCH SINGLBDY	294.25	329.56
520942Z	KIT CIRCUIT BRKR 4AMPSNTCH	26.75	29.96
520946Z	PCB ASY XCVR VRTUAL CBLMOB12 RPLCMNT	386.11	432.44
520991Z	KIT DOOR LX220/820	86.20	96.54
521003Z	KIT BATTERY SCRNLGCG 360	413.14	462.72
521004Z	KIT BATTERY SCRNLGCG 366375	413.14	462.72
521034Z	KIT SURGE BOARD PC100	191.67	214.67
5C1020	BASE ASY 500	452.69	507.01
5C105-226PD	IMP ASY MACH	66.38	74.35
619636Z	KIT LENS SUNBRITE II	87.71	98.24
619677Z	KIT FACE RING SMOOTHSUNGLWII	162.51	182.01
619834Z	KIT RPLCMNT LT ENG WHTELED POOL	904.25	1,012.76
62002-0001	AIR SWTCH TRIDELTA AOS #617997-001	141.15	158.09
6CONDCLPR	ADPTR 6COND-6COND	22.19	24.85
6CONDDUAL	DUAL-ADPTR (6COND)	13.74	15.39
6CONDSS4	6-CONDUCTOR SOLIDCABLE	0.56	0.63
6CONDTEST	TEST CABLE (6COND) ACC	9.74	10.91
723S2990	CASING SSCX DIFF 1.25"DIS FOR SS IMP	344.61	385.96

PART NO.	DESCRIPTION	US LIST	CAN. LIST
731S4020	NOCCHI 731S4020 CPLNG	52.06	58.31
77701-0100	MNTNG FT PKG JW PUMP	69.44	77.77
77701-0102	UNION ADPT KIT 2IN NPT	56.72	63.53
77702-0100	HOSE KIT 1-1/2" X 6FT	32.38	36.27
77702-0101	HOSE KIT 1-1/4 IN X 6 FT	41.67	46.67
77703-0100	HALF UNION PKG 1-1/2 INNPT	35.78	40.07
77703-0101	HALF UNION PKG 1-1/2" SLP	23.52	26.34
77703-0105	UNION HALF PKG 2"&1.5" SLP	30.47	34.13
77703-0113	HALF UNION PKG 2INX45DEGR (0604-20)	13.15	14.73
77704-0102	COVER&PLUGASM-14962-0105	179.25	200.76
77704-0103	CVR&PLUG ASM-FOR-0014 &	157.00	175.84
77704-0104	CVR&PLUG ASM-WC112-147&	117.04	131.08
77704-0106	ACC PKG PLTFRM EXT	27.75	31.08
77705-0200	ACC PKG GW9500 IG	63.69	71.33
77705-0205	ACC PKG INCL VAC PORTFTNG FPPC-5850	116.67	130.67
77705-0301	ACC PKG AG CLNRUGI-AT5000/ GW8000	55.22	61.85
77705-0302	ACC PKG GW8000 AG CLNR	43.36	48.56
77705-0304	ACC PKG FPPC-5000 FLOTECLNR	61.36	68.72
77705-0400	ACC BAG GW7500 POOL CLNR	116.77	130.78
77705-0450	PARTL ACC KT CALYPSO BLU	49.08	54.97
77705-0451	ACC PKG INCLUDES VACPORT FTNG GW7000	91.67	102.67
77707-0001	MANIFOLD BYPASS VALVEPKG	44.14	49.44
77707-0002	ENCLOS KIT UPPER RIGHT	168.43	188.64
77707-0004	SERVICE KIT CONTROL BRDENCL	225.35	252.39
77707-0006	MANIFOLD FASTENERPACKAGE	44.72	50.09
77707-0008	SERV KIT KAOWOOL INSULPOOL HEATER	189.02	211.70
77707-0009	DISPLAY COVER KIT RETAIN	55.56	62.23
77707-0010	THERMAL REGULATORPACKAGE	80.65	90.33
77707-0011	BLOWER/ADAPTER PLATEGSKT	50.22	56.25
77707-0013	KIT CNTRL BOARD ENCL5 BUTTON	436.73	489.14
77707-0014	MANIFOLD KIT 200K	496.18	555.72
77707-0015	MANIFOLD KIT 333K	496.18	555.72
77707-0016	MANIFOLD KIT 400K	496.18	555.72
77707-0017	CONNECTOR TUBE KIT GASHEATER	42.34	47.42
77707-0022	JUNCTION BOX COVER PKG	41.67	46.67
77707-0054	IGNITER & GASKET KIT HTR	64.57	72.32
77707-0057	XFMR KIT-SINGL VOLTAGE	108.33	121.33
77707-0076	KIT METAL FLUE COLLAR 4INX6 IN ACCESSORY	126.99	142.23
77707-0077	KIT METAL FLUE COLLAR 4INX8 IN ACCESSORY	133.69	149.73
77707-0086	APPL ADAPTER KIT-HEATFABVENTING GAS HE	143.27	160.46
77707-0087	APPL ADAPTER KIT Z-FLEXVENTING GAS HE	153.15	171.53
77707-0091	AIR ORIFICE KIT 200K -Original	51.00	57.12
77707-0092	AIR ORIFICE KIT 333K -Original	51.00	57.12
77707-0093	AIR ORIFICE KIT 400K -Original	51.00	57.12
77707-0111	AIR ORIFICE KIT 200K	50.97	57.09
77707-0112	AIR ORIFICE KIT 333K	50.97	57.09
77707-0113	AIR ORIFICE KIT 400K	50.97	57.09
77707-0117	COIL/TUBESHEET ORING PKG	41.67	46.67
77707-0118	COIL/TUBESHEET O-RINGPKG	41.67	46.67
77707-0119	COIL/TUBESHEET ORING PKG	41.67	46.67
77707-0120	O-RING KIT MANIFOLD/TUBE	35.48	39.74
77707-0202	SERV KIT FLAMEHOLDER	119.28	133.59
77707-0203	SERV KIT FLAMEHOLDER	134.20	150.30
77707-0204	SERV KIT FLAMEHOLDER	156.57	175.36
77707-0205	MANIFOLD BODY W/SAFETIES	330.11	369.72
77707-0206	MANIFOLD BODY W/ O-RINGS	137.25	153.72
77707-0207	MANIFOLD INTERNALS 200K	88.35	98.95

2010 Parts Price

Eff. 10-23-2009

PART NO.	DESCRIPTION	US LIST	CAN. LIST
77707-0208	MANIFOLD INTERNALS 333K	89.21	99.92
77707-0209	MANIFOLD INTERNALS 400K	89.68	100.44
77707-0232	TUBESHEET/COIL KIT 200KPOOL HEATER	804.31	900.83
77707-0233	TUBESHEET/COIL KIT 333KPOOL HEATER	1,164.13	1,303.83
77707-0234	TUBESHEET/COIL KIT 400KPOOL HEATER	1,375.76	1,540.85
77707-0242	TUBESHEET/COIL KITCOPPER-NICKEL 200K	981.98	1,099.82
77707-0243	TUBESHEET/COIL KITCOPPER-NICKEL 333K	1,343.77	1,505.02
77707-0244	TUBESHEET/COIL KITCOPPER-NICKEL 400K	1,612.55	1,806.06
77707-0251	COMBUSTION BLOWER KIT200K NA	640.07	716.88
77707-0252	COMBUSTION BLOWER KIT333K NA	640.07	716.88
77707-0253	COMBUSTION BLOWER KIT400K NA	640.07	716.88
77707-0254	COMBUSTION BLOWER KIT200K LP	640.07	716.88
77707-0255	COMBUSTION BLOWER KIT333K LP	640.07	716.88
77707-0256	COMBUSTION BLOWER KIT400K LP	640.07	716.88
77707-0311	GAS ORIFICE KIT 400KNATURAL GAS	41.67	46.67
77707-0321	GAS ORIFICE KIT 333KNATURAL GAS	41.67	46.67
77707-0331	GAS ORIFICE KIT 200KNATURAL GAS	41.67	46.67
77707-0341	GAS ORIFICE KIT 400KPROPANE GAS	41.67	46.67
77707-0351	GAS ORIFICE KIT 333KPROPANE GAS	41.67	46.67
77707-0361	GAS ORIFICE KIT 200KPROPANE GAS	41.67	46.67
77707-0411	GAS ORIFICE KIT 400K NA	42.38	47.47
77707-0421	GAS ORIFICE KIT 333K NA	42.38	47.47
77707-0431	GAS ORIFICE KIT 200K NA	42.38	47.47
77707-0441	GAS ORIFICE KIT 400K LP	42.38	47.47
77707-0451	GAS ORIFICE KIT 333K LP	42.38	47.47
77707-0461	GAS ORIFICE KIT 200K LP	42.38	47.47
77707-1311	CONVERSION KIT LP-NA400K POOL HEATER	41.67	46.67
77707-1321	CONVERSION KIT LP-NA333K POOL HEATER	41.67	46.67
77707-1331	CONVERSION KIT LP-NA200K POOL HEATER	41.67	46.67
77707-1341	CONVERSION KIT NA-LP400K POOL HEATER	41.67	46.67
77707-1351	CONVERSION KIT NA-LP333K POOL HEATER	41.67	46.67
77707-1361	CONVERSION KIT NA-LP200K POOL HEATER	41.67	46.67
77707-1411	CONVERSION KIT LP-NA400K	43.82	49.08
77707-1421	CONVERSION KIT LP-NA333K	43.82	49.08
77707-1431	CONVERSION KIT LP-NA200K	43.82	49.08
77707-1441	CONVERSION KIT NA-LP400K	43.82	49.08
77707-1451	CONVERSION KIT NA-LP333K	43.82	49.08
77707-1461	CONVERSION KIT NA-LP200K	43.82	49.08
77707-2311	GAS ORIFICE ADJUST KIT400K NATURAL GAS	41.67	46.67
77707-2321	GAS ORIFICE ADJUST KIT333K NATURAL GAS	41.67	46.67
77707-2331	GAS ORIFICE ADJUST KIT200K NATURAL GAS	41.67	46.67
77707-2341	GAS ORIFICE ADJUST KIT400K PROPANE GAS	41.67	46.67
77707-2351	GAS ORIFICE ADJUST KIT333K PROPANE GAS	41.67	46.67
77707-2361	GAS ORIFICE ADJUST KIT200K PROPANE GAS	41.67	46.67
77707-2411	GAS ORIFICE ADJUST KIT400K NA	53.43	59.84
77707-2421	GAS ORIFICE ADJUST KIT333K NA	53.43	59.84
77707-2431	GAS ORIFICE ADJUST KIT200K NA	53.43	59.84
77707-2441	GAS ORIFICE ADJUST KIT400K LP	53.43	59.84
77707-2451	GAS ORIFICE ADJUST KIT333K LP	53.43	59.84
77707-2461	GAS ORIFICE ADJUST KIT200K LP	53.43	59.84

Pentair Water Pool and Spa

PART NO.	DESCRIPTION	US LIST	CAN. LIST
77707-3200L	ENCLOS KIT UPPER LEFT	175.53	196.59
77707-3200N	ENCLOS KIT UPPER LEFT	175.53	196.59
77707-3333L	ENCLOS KIT UPPER LEFT	175.53	196.59
77707-3333N	ENCLOS KIT UPPER LEFT	175.53	196.59
77707-3400L	ENCLOS KIT UPPER LEFTLPG	175.53	196.59
77707-3400N	ENCLOS KIT UPPER LEFT	175.53	196.59
77707-KIT	MAX-E-THERM SERVICE KIT	6,961.77	7,797.18
79100000Z	KIT FTG RTN FOUNTAIN ASY	45.19	50.61
79101600Z	KIT LENS GASKET AMERLT	25.09	28.10
79101601Z	KIT LENS GSKT SUNBRITII	38.01	42.57
79101900Z	KIT 300W 12V BULBSUNGLWII	97.51	109.21
79102100Z	KIT 500W 120V BULBSUNGLWII	81.26	91.01
79107600Z	KIT 300W 120V BULBSUNGLWII	81.26	91.01
79110400Z	CLAMP WIRE ASY SUNGLWII	32.47	36.37
79131000Z	KIT 300W 120V BULBSNBRTII	45.48	50.94
79131200Z	KIT 100W 12V BULBSNBRTII	48.73	54.58
79131400Z	KIT 50W 12V BULBSNBRTII	42.23	47.30
80879-2041	HOSE FLEX PVC 1.5X20.5IN	8.20	9.18
8660626B	CABLE TEL 26/6 1000'BLK	296.32	331.88
8670626B	CABLE TEL 26/6 150'BLK	44.45	49.78
8670626S	CABLE TEL 26/6 150'SILV	44.45	49.78
A135	SCR 3/8-16X3/4 HX HD18-8 SS	9.60	10.75
A45	KIT FLOAT ARM REPAIRPOLARIS	18.10	20.27
A1101	SUPPRESSOR SURGE 115V	321.84	360.46
A1201	SUPPRESSOR SURGE 230V	321.84	360.46
AS0286100	Water Tank, 80 Gallon	1,768.49	1,980.71
AW120-01	TNK 120GAL 24" AOWPRO-SOURCE	1,203.06	1,347.43
B4578	RELIEF AUTO AIR ASY THS	48.81	54.67
B4615	GAUGE INFLUENT	224.15	251.05
B4616	GAUGE EFFLUENT	224.15	251.05
B4617	GAUGE MULTIPOINT	224.15	251.05
B4803	LAT 3.5" EFFLUENT THS	56.93	63.76
B4804	LAT 10" EFFLUENT THS	56.93	63.76
B4806	DIFF SHWRHD THS	34.57	38.72
B4848BL	SADDLE TNK BLK THS	589.40	660.13
B4852ABL	CVR GLASS FILL MNWY THS	536.87	601.29
B4951	ORNG MANWAY THS	50.85	56.95
B4970BAN	NIP .5" THD THS	9.77	10.94
B4974BAN	CAP .5" MAN AIRRLF THS	40.64	45.52
B4979BAN	FTG .5" BULKHD THS	144.31	161.63
B4980	DUMP MEDIA ASY THS	128.47	143.89
B4981	ADPT 1.5" NPT TANK THS	109.78	122.95
B59874	KIT FLANGE 10" ANSI	553.97	620.45
B59880	KIT FLANGE 12" ANSI	877.53	982.83
B60120	KIT FLANGE 2" W/SCR ANDNUTS	90.13	100.95
B60128	KIT FLANGE 2.5" W/SCRAND NUT	102.79	115.12
B70248KIT	B3ZPMS KIT	2,619.53	2,933.87
B78038	SEAL BELLOWS BVM2/4	174.40	195.33
B80703	KIT SHAFT RPL B4ZRKS	615.43	689.28
BAT3	BATTERY 3V LITHIUM	13.86	15.52
C101-126	DIFF ASY	139.83	156.61
C101-126B	DIFF ASY	145.92	163.43
C101-132	DIFF ASY	145.92	163.43
C101-167	VLT ASY	363.09	406.66
C101-167D	VLT ASY	1,115.12	1,248.93
C101-182	DIFFUSER DS2 PUMP	137.03	153.47
C101-212B	DIFF	134.61	150.76
C101-247P	VLT	59.12	66.21
C101-262P	SPA FRNT PLT	67.54	75.64
C101-264	VLT ASY	193.03	216.19
C101-272P	FRNT PLT ASY JWP PMP	55.48	62.14
C101-272PS	FRNT PLT ASY W/FLOATINGEYE SEAL JWP	69.44	77.77
C101-276P	DIFF	21.35	23.91

Pentair Water Pool and Spa

2010 Parts Price

Eff. 10-23-2009

PART NO.	DESCRIPTION	US LIST	CAN. LIST
C101-284	VLT MACH W/WEAR RI	73.59	82.42
C101-284A	VLT MACH	133.71	149.76
C101-284B	VOLUTE MACHINED	100.65	112.73
C101-285SS	SSCX PUMP BODY	338.64	379.28
C10-17	STUB SHAFT	55.75	62.44
C101-77	DIFF ASY	122.05	136.70
C10-17A	STUB SHAFT	72.85	81.59
C103-187PSS	SLPL DURA-GLAS W/ *	75.44	84.49
C103-193P	SLPL ASY DG I	53.51	59.93
C103-193PB	SLPL ASY W/STN ST	88.55	99.18
C103-193PBG	SLPL PE/P2R GERMANY	184.38	206.51
C103-193PG	SLPL PE/P2R GERMANY	98.17	109.95
C103-194P	SLPL MGII/DGII/MAXEPRO/INTELLIPRO	56.58	63.37
C103-194PG	SLPL P4 GERMNY ONGA	98.17	109.95
C103-194PSS	SLPL DGII W/SS IN	63.67	71.31
C103-194PSSG	SLPL P4 GERMNY ONGA	184.38	206.51
C103-74B	FLNG & PLG ASY	145.28	162.71
C10-41SS	STUB SHAFT	223.14	249.92
C104-41P	PLSTC BASE ASY (KIT)	37.60	42.11
C104-42P	PLSTC BASE ASY KIT	34.20	38.30
C104-79P	PMP BASE 56FR W/MTR PAD(KIT)	35.87	40.17
C104-9	BASE GAS ENG CKHHF-PAINT	61.80	69.22
C105-114PC	IMP	73.95	82.82
C105-114PCA	IMP ASY	74.12	83.01
C105-114PJ	IMP	73.95	82.82
C105-114PN	IMP ASY NORYL	54.02	60.50
C105-114PNA	IMP ASY 3PHASE	54.02	60.50
C105-117P	IMP	28.53	31.95
C105-117PBD	IMPELLER FOR BR SERIES	38.94	43.61
C105-117PBDA	IMPELLER FOR BR SERIES	44.05	49.34
C105-117PD	IMP	38.93	43.60
C105-117PDA	IMP 3PH	53.85	60.31
C105-137P	IMP ASY DG/MG 1PH	41.19	46.13
C105-137PA	IMP ASY DG/MG 3PH	48.46	54.28
C105-137PB	IMP ASY DG/MG 1PH	49.16	55.06
C105-137PBA	IMP ASY 3PHASE	49.16	55.06
C105-137PD	IMP ASY DG/MG 1PH	64.26	71.97
C105-137PDI	IMP STAINLESS	81.40	91.17
C105-137PDI A	IMPELLER	76.09	85.22
C105-137PDA	IMP ASY 3PHASE	70.62	79.09
C105-137PDB	IMP ASY DG/MG 1PH	66.11	74.04
C105-137PDBA	IMP ASY O.I. USE	70.62	79.09
C105-137PE	IMP ASY DG/MG 1PH	65.56	73.43
C105-137PE2	IMP STAINLESS	77.61	86.92
C105-137PEA	IMP ASY 3PHASE	66.40	74.37
C105-137PEB	IMP ASY DG/MG 1PH	70.62	79.09
C105-137PEBI	IMP SS	67.78	75.91
C105-137PEBA	IMP ASY 3PHASE	75.71	84.80
C105-137PEC	IMP ASY DG/MG 1PH	70.04	78.44
C105-137PF	IMP ASY 1PH HUB	62.94	70.49
C105-137PFA	IMP ASY DG/MG 3PH	69.51	77.85
C105-137PH	IMP ASY DG/MG 1PH	64.08	71.77
C105-137PJ	IMP ASY DG/MG 1PH	56.92	63.75
C105-137PKBA	IMP ASY DG/MG 3PH	72.05	80.70
C105-138P	IMPELLER ASY MACH	60.97	68.29
C105-138PA	IMP ASY MACH 3PHASE	55.48	62.14
C105-138PB	IMP	55.48	62.14
C105-138PBB	IMPELLER ASY MACH	56.00	62.72
C105-138PD	IMP	60.42	67.67
C105-138PDA	IMP 3PH ASY	51.85	58.07
C105-138PE	IMPELLER ASY MACH	61.38	68.75
C105-138PEA	IMP ASY MACH 3PH	45.40	50.85
C105-138PEB	IMPELLER ASY MACH	57.45	64.34
C105-138PEBA	IMP ASY MACH 3PH	58.64	65.68

PART NO.	DESCRIPTION	US LIST	CAN. LIST
C105-138PEBB	IMPELLER ASY MACH	70.04	78.44
C105-138PEBBA	IMPELLER ASY MACH	76.76	85.97
C105-138PEC	IMPELLER ASY MACH	55.21	61.84
C105-138PED	IMP	52.11	58.36
C105-138PF	IMP ASY 1PH HUB	62.94	70.49
C105-138PFA	IMP ASY DG/MG 3PH	45.44	50.89
C105-214PA	IMP	70.18	78.60
C105-214PCA	IMP	70.18	78.60
C105-214PDA	IMP	70.18	78.60
C105-214PFA	IMP	70.18	78.60
C105-214PMA	IMP ASY 3PH	58.70	65.74
C105-224DE	IMP ASY SILICON	584.57	654.72
C105-224DF	IMP ASY SILICON	570.75	639.24
C105-224DG	IMP ASY SILICON	594.62	665.97
C105-226P	IMP DELTA PMP	32.02	35.86
C105-226PB	IMP 3/4HP DELTA PMP	90.97	101.89
C105-226PC	IMP 1HP DELTA PMP	90.97	101.89
C105-226PD	IMP 1-1/2HP DELTA PU	90.97	101.89
C105-228P	IMP/SPA	33.08	37.05
C105-228PB	IMP/SPA	44.30	49.62
C105-228PC	IMP/SPA	44.30	49.62
C105-228PE	IMP ASY SPA MACH	43.09	48.26
C105-228PF	IMP ASY SPA MACH	43.09	48.26
C105-228PG	IMP JWP PMP	43.09	48.26
C105-228PH	IMP ASY JWP PMP	43.09	48.26
C105-228PJ	IMP .5HP JWP PMP	47.89	53.64
C105-228PWBS	IMP MACH JW PMP	55.51	62.17
C105-228PWCS	IMP MACH JW PMP	55.51	62.17
C105-228PWDS	IMP MACH JW PMP	55.51	62.17
C105-228PWS	IMP MACH JW PMP	55.51	62.17
C105-229PA	IMP ASY	31.13	34.87
C105-236P	IMP	36.63	41.03
C105-236PA	IMP	36.63	41.03
C105-236PB	IMP	36.63	41.03
C105-236PBA	IMP	36.63	41.03
C105-236PC	IMP	36.63	41.03
C105-236PCA	IMP	36.63	41.03
C105-236PDA	IMP	36.63	41.03
C105-236PE	IMP	36.63	41.03
C105-236PEA	IMP	36.63	41.03
C105-236PF	IMP	36.63	41.03
C105-236PGA	IMP 3 PHASE	36.63	41.03
C105-236PGAB	IMP ASY	36.63	41.03
C105-236PHA	IMPELLER	36.63	41.03
C105-236PJ	IMPELLER	36.63	41.03
C105-238P	IMPELLER ASY	60.45	67.70
C105-238PA	IMP ASY 3 PHASE	60.45	67.70
C105-238PAI	IMP ASY 3 PHASE	60.44	67.69
C105-238PB	IMPELLER ASY	60.45	67.70
C105-238PBA	IMP ASY 3 PHASE	60.45	67.70
C105-238PDBA	IMP ASY 3 PHASE	62.28	69.75
C105-238PDCA	IMPELLER ASY 3PHASE	62.28	69.75
C105-238PEB	IMPELLER ASY	62.28	69.75
C105-238PEBA	IMP ASY 3 PHASE	62.28	69.75
C105-238PEC	IMPELLER ASY MACH	31.06	34.79
C105-238PECA	IMP ASY 3 PHASE	34.54	38.68
C105-238PF	IMPELLER ASY MACH	39.55	44.30
C105-238PFA	IMP ASY 3 PHASE	40.71	45.60
C105-238PG	IMPELLER ASY MACH	40.71	45.60
C105-238PGA	IMP ASY 3 PHASE	40.71	45.60
C105-238PH	IMPELLER ASY MACH	39.94	44.73

2010 Parts Price

Eff. 10-23-2009

PART NO.	DESCRIPTION	US LIST	CAN. LIST
C105-238PHA	IMP ASY 3 PHASE	40.13	44.95
C105-238PHAB	IMPELLER ASY	53.84	60.30
C105-238PLA	IMP ASY 3 PHASE	64.74	72.51
C105-238PLBA	IMP ASY 3 PHASE	34.93	39.12
C105-238PLBAB	IMPELLER ASY	48.62	54.45
C105-238PPB	IMPELLER ASY	39.74	44.51
C105-238PRB	IMPELLER ASY	51.70	57.90
C105-238PSB	IMPELLER ASY	48.82	54.68
C105-238PX	IMPELLER ASY	60.45	67.70
C105-238PXA I	IMPELLER ASY	60.44	67.69
C105-79BA	IMPELLER ASY SILICON BRZ	514.76	576.53
C105-92PB	IMPELLER	54.18	60.68
C105-92PBA	IMPELLER ASY 3PH	55.65	62.33
C105-92PBBB	IMPELLER	52.23	58.50
C105-92PCB	IMPELLER	54.18	60.68
C105-92PH	IMPELLER	53.74	60.19
C105-92PL	IMPELLER	52.23	58.50
C105-92PLA	IMPELLER ASY 3PH	62.24	69.71
C105-92PLS	IMPELLER ASY	75.38	84.43
C105-92PLSA	IMPELLER ASY 3PH	89.75	100.52
C105-92PLX	IMPELLER SHE-SA	25.35	28.39
C105-92PM	IMPELLER ASY	52.23	58.50
C105-92PMA	IMPELLER ASY 3PH	64.08	71.77
C105-92PMXA	IMPELLER JHD3 PUMP	39.01	43.69
C105-92PN	IMPELLER	64.08	71.77
C105-92PNS	IMPELLER ASY	75.38	84.43
C105-92PNX	IMPELLER	24.82	27.80
C105-92PR	IMPELLER	53.74	60.19
C105-92PRA	IMPELLER 3PH	54.95	61.54
C105-92PRB	IMPELLER 5P2R .33HP	60.50	67.76
C105-92PS	IMPELLER	53.74	60.19
C105-92PSA	IMPELLER 3PH	54.95	61.54
C105-92PSC	IMPELLER (STAINLESS)	63.86	71.52
C105-92PSCA	IMPELLER ASY 3PHASE	56.54	63.32
C105-92PT	IMPELLER	52.40	58.69
C105-92PTB	IMPELLER (STAINLESS)	62.77	70.30
C105-92PVB	IMPELLER	52.23	58.50
C108-11P	BASKET 6"	25.55	28.62
C108-13P	BASKET 4"	19.50	21.84
C108-33P	BASKET 5"	9.86	11.04
C110-17	STUB SHAFT ASY (KIT)	60.25	67.48
C110-17A	STUB SHAFT ASY H&F PMP(KIT)	76.10	85.23
C1-185DB	INTEGRAL VLT TRAP BO	773.19	865.97
C1-185DBZZ	TRAP INTEG CASTING 5"	393.07	440.24
C119-37S	V CLMP FOR SVC (KIT)	90.97	101.89
C120	7 3/4 IN WHT HOSE	1.71	1.92
C1-200P	DIFF	24.12	27.01
C1-200PA	DIFF	24.12	27.01
C1-200PAB	DIFF	72.27	80.94
C120-15	GSKT & VLV PLT ASY	31.11	34.84
C1-201DB	VLT & 6 TRAP 2 SUCTION	912.65	1,022.17
C1-201DBZZ	TRAP INTG CASTING 6"	457.47	512.37
C1-216P	DIFF	22.71	25.44
C1-216PB	DIFF	136.75	153.16
C1-217P	DIFF	22.44	25.13
C1-258P	DIFF	22.79	25.52
C1-258PCA	DIFF	36.80	41.22
C1-259P	DIFF	24.12	27.01
C1-260P	SLPL	52.40	58.69
C1-261P	FRNT PLT TUB PMP MACH	73.97	82.85
C1-270P	DIFF	22.71	25.44
C1-270PB	DIFF	22.71	25.44
C1-270PC	DIFF	22.71	25.44
C1-271P	DIFF	23.82	26.68

Pentair Water Pool and Spa

PART NO.	DESCRIPTION	US LIST	CAN. LIST
C1-271PI	DIFF	24.67	27.63
C1-271PISS	DIFF W/SS WEAR RING	95.55	107.02
C1-271PSS	DIFF W/SS WEAR RING	101.75	113.96
C1-274P	DIFF	29.44	32.97
C1-274PSSA	DIFF W/SS WEAR RING	134.61	150.76
C1-51	VLT DIFF	103.92	116.39
C153-53PI	TRAP	85.94	96.25
C153-53PIW	TRAP 5IN W/BSP THDS SVC	42.83	47.97
C154-18D	LOCK HANDLE ASY	26.92	30.15
C176-47PI	TNK BDY	102.96	115.32
C176-47PIW	TNK BDY	79.15	88.65
C176-53P	TNK BDY	112.39	125.88
C176-58P	TNK & TRAP BDY ASY	260.72	292.01
C176-59P	TNK BDY ASY	217.63	243.75
C176-59PW	TNK BDY W/TRAP(1/2" BSPT)	170.97	191.49
C176-66P	TNK BDY W/PIPE PLG	112.39	125.88
C176-71P	TANK/TRAP BODY ASY	268.10	300.27
C1-84P2	VLT HALF-MTR SIDE	117.36	131.44
C19-37A	V CLMP FOR TNK BDY W/O	80.55	90.22
C19-54SS	V CLMP ASY	70.18	78.60
C198-16	UNION HALF PKG W/STGLASS	40.91	45.82
C198-17M	UNION HALF PKG 1-1/2" NPT	15.92	17.83
C198-2	UNION HALF PKG	38.58	43.21
C198-3M	UNION HLF PKG 1-1/2" SLP	20.48	22.94
C198-5	UNION HALF PKG	32.09	35.94
C198-8	UNION HALF PKG-2 ADPTSI-1/2" FPT	21.65	24.25
C20-100	GSKT IMP 27/32IDX1-1/80DX3/64	2.52	2.82
C20-101	GSKT SLV 29/32IDX1-7/32OD X 1/32	2.52	2.82
C20-121	GSKT	2.33	2.61
C20-122	GSKT	2.87	3.21
C20-123	SUCTION GSKT	6.93	7.76
C20-123-50	MASTER PK SUCT GSKT	213.03	238.59
C20-15	GSKT	10.94	12.25
C20-19	GSKT SUCTION	2.27	2.54
C20-19E	UTD SUCTION GSKT	4.26	4.77
C20-21	GSKT	3.94	4.41
C203-137PIBXG	SLPL ASY GERMANY	125.42	140.47
C203-137PIXG	SLPL ASY GERMANY	82.29	92.16
C203-193P	SLPL KIT PE & P2R BOX #6	129.30	144.82
C203-193PB	SLPL KIT P2R/PE PUMP BOX #6	210.71	236.00
C203-194P	SLPL KIT P4E & P4R BOX #6	129.30	144.82
C203-194PSS	SLPL KIT P4 PMPSS SS BOX #6	210.71	236.00
C203-194PV	SLPL KIT VITON FOR P4E & P4R BOX #6	163.29	182.88
C20-31B	GSKT	10.67	11.95
C20-46	GSKT 9.5OD 7.94IDEIGHT0.41DIA HOLES I	6.46	7.24
C20-72	GSKT VLT	3.37	3.77
C20-77	GSKT	4.14	4.64
C20-79	GSKT	4.77	5.34
C20-86	GSKT	7.54	8.44
C20-87	GASKET VOLUTE	21.15	23.69
C20-97	GSKT VLT 6-1/4"ID X6-15/16OD	6.46	7.24
C21-10	RNG DIFF	3.93	4.40
C21-11	RNG DIFF	2.52	2.82
C21-2	RNG DIFF	4.48	5.02
C2-14B	ADPTR	113.79	127.44
C23-14	WEAR RNG	27.82	31.16
C23-19	WEAR RNG	7.71	8.64
C23-27	WEAR RNG BRONZE	5.39	6.04
C23-27SS	WEAR RNG SS	92.52	103.62
C23-32D	WEAR RNG	12.39	13.88
C23-40	WEAR RNG 5HP POOL PMP	79.87	89.45

Pentair Water Pool and Spa

2010 Parts Price

Eff. 10-23-2009

PART NO.	DESCRIPTION	US LIST	CAN. LIST
C23-41	WEAR RNG BRONZE	3.09	3.46
C23-56SS	SLV SHAFT INDUSTRIAL ESERIES	353.04	395.40
C23-58	SHAFT SLV D SER	97.71	109.44
C23-84	WEAR RNG BRONZE	2.64	2.96
C23-86D	WEAR RNG DYNA	2.53	2.83
C23-87D	WEAR RNG DURA II	3.66	4.10
C23-87SS	WEAR RNG SS	119.16	133.46
C2-49	ADAPTER	163.85	183.51
C253-53P1W	TRAP	129.71	145.28
C253-58P	TRAP ASY	227.43	254.72
C2-57D	ADPTR	320.04	358.44
C2-66	MTR ADPT D SERIES FORCENTURY MTR	233.51	261.53
C276-57P	CASINGASY DELTA PUM	208.05	233.02
C2-81	ADPTR	179.67	201.23
C2-81D	ADPTR	654.18	732.68
C2-84	PMP ADPT MACH	160.79	180.08
C30-12	IMP SCR	5.98	6.70
C30-14SS	IMP SCR 1/4-20 X I	7.17	8.03
C30-17SS	SCREW IMPELLER	19.23	21.54
C30-20	IMP SCR 1/4-20 LH X 5/16	17.10	19.15
C30-47SS	SCR 1/4-20x3/4 LG SS	7.71	8.64
C30-51SS	SCR IMP 1/4-20x1.25LG	5.39	6.04
C3-105	CVR SUCT TRAP	150.45	168.50
C3-105D	CVR SUCT TRAP	477.48	534.78
C3-110D	SLPL POOL CLNR P	183.47	205.49
C3-120	SLPL DIFF	83.82	93.88
C3-121D	SLPL	218.71	244.96
C3-122D	SLPL	266.89	298.92
C3-139P1	CVR	44.61	49.96
C3-139P3	TRAP CVR 5" SMOKE TINT CHEMICAL RESISTANT	57.66	64.58
C3-155	SLPL	170.16	190.58
C3-178	SLPL	42.17	47.23
C3-181	SLPL J SER	64.62	72.37
C3-184P	SLPL	90.73	101.62
C3-185P	TRAP CVR	47.52	53.22
C3-185P3	TRAP CVR 6" SMOKE TINT CHEMICAL RESISTANT	63.18	70.76
C3-186	SLPL INSRT DG II	17.04	19.08
C3-23	SLPL	82.03	91.87
C3-30	CVR SUCTION TRAP 6" C	61.38	68.75
C3-35	SLPL	122.05	136.70
C35-11	MTR PAD	2.49	2.79
C3-52	SLPL	71.98	80.62
C35-43	MTR PAD	4.20	4.70
C35-44	MTR PAD DURA-GLAS II	6.19	6.93
C35-45	MTR PAD	3.48	3.90
C35-5	RUBB PAD	19.44	21.77
C36-4D	NUT 1/4-28UNF BRS	1.25	1.40
C3-76	CVR SUCT TRAP	205.53	230.19
C3-78D	CVR SUCT TRAP MACH	172.55	193.26
C43-15SS	WSHR VLV 1.5"	3.75	4.20
C43-21D	SHIM .010	1.97	2.21
C43-22D	SHIM .0299 THICK	2.27	2.54
C43-45SS	IMP WSHR 13/32IDX1-1/8OD X 1/8	4.85	5.43
C43-46	STAT-O-SEAL WSHR600-0101 3/8 PARKER	4.31	4.83
C43-46SS	1.365.00 WSHR STAT-O-SEAL 3/8"	13.04	14.60
C43-46SSA	WSHR STAT-O-SEAL 1/2"	16.61	18.60
C4-41P	MTR BASE	37.23	41.70
C4-42P	MTR BASE	34.47	38.61
C4-77P	BASE DYNA-GLAS	38.37	42.97
C4-78P	BASE FOR 48FR MTR	35.05	39.26

PART NO.	DESCRIPTION	US LIST	CAN. LIST
C4-79P	BASE FOR 56FR MTR	35.05	39.26
C5-151P1	IMP	26.09	29.22
C5-151P2	IMP	49.59	55.54
C5-164D	IMP	145.10	162.51
C5-166D	IMP	151.52	169.70
C5-175P	IMP SKIDMORE 1377	40.64	45.52
C5-181D	IMP H&F PMP 2.2HP	161.03	180.35
C5-182D	IMP	150.41	168.46
C5-183D	IMP	160.49	179.75
C5-190	IMP	325.39	364.44
C5-203D	IMP	180.94	202.65
C5-228PB	IMP W/O SHRD MACH JT SPA	28.32	31.72
C5-228PC	IMP W/O SHRD MACH JT SPA	28.32	31.72
C5-229P	IMP W/O SHRD @	28.02	31.38
C5-229PA	IMP	30.24	33.87
C5-246	IMP MACH 3HP MED HD	614.36	688.08
C5-247	IMP MACH 5HP MED HD	608.61	681.64
C5-248	IMP MACH 3HP HI HD	604.50	677.04
C5-249	IMP MACH 5HP HI HD	570.75	639.24
C5-257B	IMP MACH 6 062D	552.81	619.15
C53-21	SUCTION TRAP BDY 8" CI	614.90	688.69
C53-21D	BDY SUCTION TRAP	2,304.58	2,581.13
C53-21W	SUC TRAP 8" BDY 3" BSP-PL	478.54	535.96
C53-5B	BDY SUCTION TRAP	201.66	225.86
C53-5BW	6 SUC TRAP 2 NPTW/WHITWO	148.27	166.06
C53-5D	BDY SUCTION TRAP	698.71	782.56
C54-24D	BRS WR BAIL 5"	1.14	1.28
C54-29	HNDL	10.59	11.86
C5-60	IMP	83.82	93.88
C600-101	KIT REPAIR PKG DMH PMP	685.71	768.00
C600-102	REPAIR KIT PKG FOR SVC	785.70	879.98
C600-104	REPAIR KIT PKG FOR SVC	673.09	753.86
C600-123	SEAL KIT E SER	213.55	239.18
C600-330	(MC) SEAL KIT E SER	144.30	161.62
C61-55S	WSHR 2 5/8" DIA	11.30	12.66
C63-12	TAG INST/CAUT/WRN	3.87	4.33
C69-15	SLNGR 2-1/4"Dx1-7/32"Dx1/8"W	2.69	3.01
C69-2	MTR WTR SLNGR	5.39	6.04
C69-23	WTR SLNGR	2.28	2.55
C69-7	SLNGR	2.04	2.28
C76-1	TNK BDY	287.36	321.84
C76-12	PMP BDY 2" NPT	622.44	697.13
C76-12B	PMP BDY 1-1/2" NPT	618.49	692.71
C76-12C	PMP BDY 2-1/2" NPT	672.15	752.81
C76-1J	BODY TANK DMG PUMP	329.19	368.69
C76-45DD	TNK BDY W/INTEGRAL TRAP	691.26	774.21
C76-45DZZ	TNK BDY W/5" INTEGRAT T	606.97	679.81
C76-46	TNK BDY	251.48	281.66
C76-58P	TNK & TRAP BDY @	189.02	211.70
C76-59PW	TNK BDY W/BSP THD FTS @	119.63	133.99
C78-7P	SUCTION INCREASER	15.06	16.87
C8-58P	BSKT TRAP INTELLIPRO/DYNA/MAX E GLASS II	10.65	11.93
CB3	CIRCUIT BREAKER 3 AMP	24.38	27.31
CON6	CONN 6COND (4 QTY)	13.11	14.68
CP100	INDOOR REMOTE (W/ CABLE)	390.74	437.63
CP30	REMOTE CNTRL FOR CP30	163.89	183.56
CP3400	INDOOR REMOTE (W/ CABLE)	562.67	630.19
CP3600	INDOOR REMOTE (W/ CABLE)	562.67	630.19
CP3800	INDOOR REMOTE (W/ CABLE)	562.67	630.19
CP3810	INDOOR REMOTE (W/ CABLE)	562.67	630.19
CP3820	INDOOR REMOTE (W/ CABLE)	562.67	630.19
CP3830	INDOOR REMOTE (W/ CABLE)	691.67	774.67
CRALX	DUAL CIRCUIT ADPTR	128.14	143.52

2010 Parts Price

Eff. 10-23-2009

PART NO.	DESCRIPTION	US LIST	CAN. LIST
CVASCR	SCR MNTG CVA FINE THD 4	13.86	15.52
CVASCRJ	SCR JANDY/CVA24 4 QTY	13.86	15.52
D03L2	FEED LINE ASY HOSE BOX	81.15	90.89
D1	WASHER RED HOSE	0.55	0.62
D45	HOSE FEED WHT 10'HARD	30.35	33.99
E10	VLV BCKUP REPL.LL10; L10	81.37	91.13
E11	HOUSING BODY - B/U VALVE(REPL. LL11; L11)	43.07	48.24
E12	HOUSING TOP COVER - B/U VALVE (REPL. LL12; LX12;	23.85	26.71
E13	O-RING FOR HOUSING BODY#0250 (LL13; LX13; L13)	1.34	1.50
E14	O-RING FOR GEAR ASSEMBLY#0251 (REPL. LL14; LX14	1.34	1.50
E15	SCREW FOR HOUSING BODY -6PK - (REPL. LL15; LX15;	4.34	4.86
E18	O-RING FOR PUSHER JET -2PK - (REPL. JV18; LC140)	2.29	2.56
E21	ORING #0252 WALL FTG/HOSE MENDER 1PK (REPL.LX21;	3.23	3.62
E23	ADPT QDCONN WALL FTGREPL. LX23; JV23	4.01	4.49
E24	SCREEN FOR WALL FITTING(REPL. LX24; JV24; LL24;	8.25	9.24
E25	VLV PREE RLF WALL FTG	11.90	13.33
EA20	FLOAT WHT BAGGEDREPL. LLA20W; LA20; LXA2	4.95	5.54
EA30	SCREW RPLCMNT 5PK(REPL. LLA30; LXA30)	1.86	2.08
EA40	SHIELD TURBINE SHFTRPL LLA40; LA40P; LXA40)	6.71	7.52
EB10	RING WEAR 5PKLB10; LLB10; LXB10	10.44	11.69
EB15	CLAMP ATTACH SWEEP HOSELB15; LLC125; L	2.33	2.61
EB20	SCR ADJ SWEEP HOSE REPL	2.56	2.87
EB25	SWEEP HOSE JET W/COLLAR(REPL. LLB25; LB25; LXB2	3.14	3.52
EB5L	HOSE SWEEP REPL.LB5 LLB5	29.64	33.20
EC10	TIRE LC6 REPL.LC10; LLC10	14.22	15.93
EC110	COVER TURBINE W/ELBOWRPL LC110; LLC110	11.11	12.44
EC120	HOSE 7.75" LENGTHLC120; LLC120; LLC	1.58	1.77
EC130	THRUST JET - 2 PK - (REPL. LLC130; LC130)	10.51	11.77
EC131	KIT THRUST JET REPAIR	5.42	6.07
EC135	JETPLT ASY	4.48	5.02
EC16	WHEEL SMALL REPL.LC16; LLC16	7.74	8.67
EC25	SPRING RPLCMNT 2PK(LC25; LLC25)	2.29	2.56
EC30	SCREW RPLCMNT TO AXLES PK REPL. LC30;	1.86	2.08
EC32	SCREW RPLCMNT TO BDY 5PKREPL. LC32	1.86	2.08
EC40	SCREW FOR A5/A10/C36/C80/C130 10PK REPL. LC40; L	2.53	2.83
EC45	LKWSHR LC36 5PKREPL. LC45; LLC45	2.72	3.05
EC55	SCREW WHEEL 5PKLC55; LLC55; LXC55	8.32	9.32
EC60	BEARING BALL 2PKRPL LC60; LLC60; LXC60	16.43	18.40
EC64	WASHER WHEEL 2PK	4.91	5.50
EC65	AXLE - LARGE (REAR) (REPL. LC65; LLC65; LXC65)	4.18	4.68
EC6L	WHEEL - LARGE (REPL. LLC6; LXC6)	13.24	14.83
EC70	PLATE AXLE LC66RPL LC70 LLC70	1.68	1.88
EC80	BEARING BALL TURBINE 2PKREPL. LC80; LLC8	29.76	33.33
ec83	SPACERS TURBINE 2PK	2.18	2.44

Pentair Water Pool and Spa

PART NO.	DESCRIPTION	US LIST	CAN. LIST
EC86	SHAFT DRIVE ASSEMBLDREPL. LC86; LLC86; LXC8	30.40	34.05
ED05	SWIVEL FEED LINESRPL LD20; LLD20; LD05	12.66	14.18
ED10P	FLOAT FEED LINELLD10; S038; LD10P	5.76	6.45
ED15	NUT MENDER 2PKLLD15; LD15P; LD02	6.61	7.40
ED45	HOSE FEED WHT 1 1/2"(LLD45)	34.31	38.43
ED50	HOSE FEED CLEAR 7'-8"SFT(REPL. LLD50)	35.64	39.92
EF07	O-RING FOR WALL FITTING- 2PK - (REPL. LLF07; L	1.56	1.75
EG15	GEAR ASSEMBLY-B/U VALVE(REPL. LL16; L16)	69.48	77.82
EG16A	SPRING COMPRESSION 2PK(REPL. LLG16A; LG16A)	2.97	3.33
EH07	HOSE SLV W/O INSRT 4PK -(REPL. LH07; LLH0	4.07	4.56
EH08	HOSE JET 2PK (REPL.LB08N; LH08N)	5.71	6.40
EH09C	WEIGHT SWEEP HOSELB2; LB2; LH09C; LXB	12.97	14.53
EJ04	ORNG FOR VLV DRIVE JT3PK - (REPL. LJ04; L	1.60	1.79
EJ28	QDCONN FOR FEED HOSEREPL. LJ28; LLJ2	19.21	21.52
EJVW1A	FTG WALL COMPL OLD STYLE	49.59	55.54
EJVW2	SCREEN FOR WALL FTNG(REPL. LLJVW2; JVW2)	13.62	15.25
ENCL3600	ENCL CP3600Z ACC	191.32	214.28
ENCL3800	ENCL CP3800Z ACC	191.32	214.28
ENCL3810	ENCL CP3810Z ACC	191.32	214.28
ENCL3830	ENCL CP3830Z ACC	191.32	214.28
ENCLLC	ENCL LC ACC	583.10	653.07
ENCLLX	ENCL PWR CNTR ACC	226.14	253.28
ESO2	SWTCH SHUTOFF W/ALARM	278.29	311.68
ESO3	SHUT-OFF SWTCH WITHMODULE	484.12	542.21
EU10N	CVR BTM LEGEND 4 WHEEL	55.75	62.44
EU13	ADPT STEP RP LLU13 LXU13	64.13	71.83
EU147	SNAP FIT VAC TUBE POST -2PK - (REPL. LLU147; LX	4.94	5.53
EU15	COARSE MESH BAG	42.11	47.16
EU15G	COARSE MESH BAG GRYPOLLAR	42.83	47.97
EU7	ORNG FOR FEED MAST 0-(REPL. LLU7; LXU7)	1.34	1.50
EU76	BOLT FOR AXLES - 2PK -(REPL. LLU76; LXU76)	2.67	2.99
EU77	BOLT FOR LXU6 FEED MAST,VAC TUBE 2PK (REPL. L	2.97	3.33
EU78	NUT FOR ROLLER ARM - 2-PK - (REPL. JV42; LLU78;	2.97	3.33
EU79	NUT & BOLT - FEEDMAST TOVAC TUBE (REPL. LLU79;	4.75	5.32
EU80	HEXSCR CVR TO FRAME 2PK- (REPL. LLU80;	3.94	4.41
EU9	DEBRISVLV (LLU9; LXU9)	3.08	3.45
EW22	FTG WALL COMPREPL. JVW22; LLW22	30.34	33.98
EX120	HOSE-9"WHIP	3.28	3.67
EZ100	RF ADDITION 100 SYS	791.89	886.92
EZ3400	RF ADDITION 3XXX SYSTEMS	1,000.28	1,120.31
F2	FLOAT 1-10 GALS S/S	27.49	30.79
F3	FLOAT 2-16 GAL SS	27.49	30.79
F4	FLOAT .5-5 GAL SS	29.67	33.23
F5	FLOAT 2-40 GAL SS	22.22	24.89
F6	FLOAT 8-75 GAL SS	22.22	24.89
F7	FLOAT 15-100 GAL SS	27.78	31.11
FKNOBG	KNOB TSTAT GRY ACC	17.41	19.50
FL2	BDY FLWMTR LBLD 2-40	22.22	24.89
FLGW	WR GUIDE LG METER	8.33	9.33

Pentair Water Pool and Spa

2010 Parts Price

Eff. 10-23-2009

PART NO.	DESCRIPTION	US LIST	CAN. LIST
FLKN	NUT KNURLED LG	41.67	46.67
FLO	ORNG LG METERS	2.10	2.35
FLSE	SWEAT END 1" LG METERBRS	25.97	29.09
FLTE1	THRDD END 1" LG METERBRS	58.14	65.12
FLTE2	THRDD END 1-1/2" LR GMETER BRS	83.33	93.33
fltg	GUIDE TOP ASY LG METER	16.67	18.67
FLX30	FACEPLT LX30 ACC	86.93	97.36
FLX3400	FACEPLT LX3400 ACC	173.94	194.81
FLX3600	FACEPLT LX3600 ACC	173.94	194.81
FLX3800	FACEPLT LX3800 ACC	173.94	194.81
FLX3810	FACEPLT LX3810 ACC	173.94	194.81
FLX3830	FACEPLT LX3830 ACC	173.94	194.81
FP0005796A	UPPR VLT	6.36	7.12
FP0005797A	LWR VLT	6.36	7.12
FPP5001	OVERHAUL KIT FP5162-01	66.63	74.63
FPSAUX	SENSOR AUX PMP FREEZE	191.67	214.67
FPSC	SENSOR RECIRC FREEZE	161.00	180.32
FPSRS30604I	KIT BUTTERFLY FP RS3-72	9,010.22	10,091.45
FS1	BDY FLWMTR LABELED 1-10	87.57	98.08
FS2	BDY FLWMTR LABELED 2-16	87.57	98.08
FS3	BDY FLWMTR LABELED .5-5	87.57	98.08
FSBG	GUIDE BTM ASY SM METER	11.11	12.44
FSGW	GUIDE WIRE ASY SM METER	21.72	24.33
FSKN	NUT KNURLED SM BRS	35.68	39.96
FSNE	END NYLON ASY SM METER	9.66	10.82
FSO	ORNG SM METERS #028	2.28	2.55
FSSE	END 3/4"SWT BRS SM METER	32.89	36.84
FSTE	END 1"THD BRS SM METER	35.90	40.21
FSTG	GUIDE TOP ASY SM METER	11.11	12.44
FT0013-43	ADPT FTG 1"NPTX3/4"MGH	5.56	6.23
FWSK-01	SVC STATION PRTS KIT-FLT	1,146.94	1,284.57
GW7007	25 1M HSE FOR GW7000	289.97	324.77
GW7501	BMP KIT POOLSHARK PURPLE	34.72	38.89
GW7502	OSCILLATOR KIT POOLSHARK	19.29	21.60
GW7503	CLUTCH KIT POOLSHARK	31.06	34.79
GW7504	GEAR KIT POOLSHARK	63.91	71.58
GW7505	STEERING KIT POOLSHARKGREEN	39.42	44.15
GW7506	SEAL FLAP KIT POOLSHARK	17.44	19.53
GW7507	HSE 25 PCS 1M POOLSHARKS	310.89	348.20
GW7511	BMP KIT GRY POOLSHARKCLNR	31.53	35.31
GW7515	STEERING KIT POOLSHARKCLNR GRY	37.35	41.83
GW7700-HEAD	CLNR POOL HEAD ONLY POOLSHARK	812.84	910.38
GW7900-HEAD	HEAD CLNR ONLY SAND SHRK	812.83	910.37
GW7902	FLOOD ARM W/FLEX SNAPSGW7900	62.58	70.09
GW7903	HSG OUTER GW7900	15.14	16.96
GW7904	SNAP KIT FLEXIBLE GW7900	14.44	16.17
GW7910	STEERING KIT GW7900	18.42	20.63
GW7911	LEADER HOSEWHT GW7900	10.42	11.67
GW7912	OSCILLATOR KIT SNDSHRKGW7900	19.28	21.59
GW7913	SEAL FLAP KIT SNDSHRKGW7900	17.44	19.53
GW8000-HEAD	POOL CLNR HEAD KIT AG	213.50	239.12
GW9001	GREATWHITE CLNR BDY	202.27	226.54
GW9002	GW9000 AXLE SHAFT	14.82	16.60
GW9003	OSC W/SEALS GW9000	62.94	70.49
GW9004	SEAL OSC GW9000	10.21	11.44
GW9007	PLT SIDE KIT GW9000	10.11	11.32
GW9008	SKIRT VAC GW9000	42.53	47.63
GW9009	RNG ADJT GW9000	4.96	5.56
GW9012	SWVL ASY	20.75	23.24
GW9013	BRUSH CNTR KIT GW9000	29.39	32.92
GW9014	DIRECTOR FLOW GW9000	15.97	17.89
GW9015	CONE REDUCER GW9000	16.39	18.36
GW9016	VAC ADJT ASY GW9000	45.88	51.39
GW9017	VAC ADJT ANTI GW9000	14.68	16.44

PART NO.	DESCRIPTION	US LIST	CAN. LIST
GW9018	VAC DIAPH KIT GW9000	18.33	20.53
GW9019	UNI-DAPT HNDL GW9000	8.60	9.63
GW9020	CUFF HSE 1-1/2IN GW9000	6.42	7.19
GW9500-HEAD	CLNR HEAD RPLCMNT IG	815.12	912.93
GW9500-KIT	SVC KIT 1G CLNR	1,389.18	1,555.88
GW9501	SHRD CLNR GW9500	111.78	125.19
GW9502	BUMPER GW9500	64.81	72.59
GW9503	OSCAM KIT GW9500	105.34	117.98
GW9504	SCREW KIT GW9500	9.74	10.91
GW9505	BRUSH RING GW9500	76.24	85.39
GW9506	OSC CHAMB CAP GW9500	32.42	36.31
GW9507	CAM 3 LEG GW9500	22.86	25.60
GW9508	SKIRT VAC GW9500	18.33	20.53
GW9509	GEAR IDLER KIT GW9500	22.69	25.41
GW9510	HSE CLNR GW9500	157.78	176.71
GW9511	HSE EXT 8FT GW9500 CLNR	49.24	55.15
GW9512	BLOCK KIT GW9500	12.64	14.16
GW9513	GW9500 LNG GEAR SHAFT SS	32.41	36.30
GW9517	GW9500 LIFT BRUSH	25.91	29.02
GW9519	HOSE KIT GW9500 CLNR	31.18	34.92
GW9520	BMP BLOCK KIT IG CLNR	11.64	13.04
GW9521	1-1/2"x20FT GRY HOSE KT	94.98	106.38
GW9522	GW9500 LIFT BRUSH SPRNG	8.33	9.33
GW9523	GW9500 RATCHET TAB SS	7.46	8.36
GW9525	GW9500 CLNR HOSE 24FT	118.74	132.99
GW9526	PROTECTIVE HOSE SLV POOLCLNR	16.51	18.49
GW9527	RATCHET TAB SVC KIT	12.78	14.31
GW9530	VAC PORT DOOR FTG	42.12	47.17
GW9535	LOWER BDY FOR GW9500	81.63	91.43
GW9536	REPAIR KIT PINNED JACKSHAFT/SET SCREW	11.58	12.97
GW9540	SHRT LEADER HOSE FORGW7500/ GW7700	22.14	24.80
GW-WARRKIT	WARR SVC START-UP KITPOOL CLEAN	3,806.08	4,262.81
H0011700	LBL NATURAL GAS	2.00	2.24
H00689	CASEVLT B3Z CW 3"NPTDISCH	743.29	832.48
H0078100	LBL PROPANE GAS	0.63	0.71
H03301	BRKT B JPBS 12-1/2AK CI	1,154.07	1,292.56
H05130	VOLUTE B3ZPMS PUMP	743.32	832.52
H05479	IMPELLER 9"	1,142.92	1,280.07
H05482	IMP B3ZPMS 7-7/8C 7/8USILICON BRZ	1,152.27	1,290.54
H05483	IMP B3ZPM 8 7/16" SILBRZ	1,211.50	1,356.88
H05687	IMP B6JPBM 12-5/161-1/4U SIL BRZ	2,999.14	3,359.04
H2200500	LBL CONVERSION	7.43	8.32
J104-9C	METAL BASE JET PMP	33.73	37.78
J104-9F	BASE ASY	22.79	25.52
J105-22P	IMPELLER	26.81	30.03
J105-22PA	IMPELLER ASY	67.72	75.85
J105-22PA	IMPELLER	52.23	58.50
J105-40P	IMPELLER	39.67	44.43
J105-40PE	IMPELLER	35.36	39.60
J105-40PF	IMPELLER	35.90	40.21
J105-42P	IMPELLER	38.06	42.63
J105-42PHA	IMPELLER ASY	43.98	49.26
J105-42PJA	IMPELLER ASY	44.86	50.24
J105-42PK	IMPELLER	28.63	32.07
J105-42PPA	IMPELLER ASY	38.06	42.63
J105-42PT	IMPELLER	38.06	42.63
J105-42PTB	IMPELLER	38.06	42.63
J105-74PA	IMPELLER ASY MACH	57.43	64.32
J105-76P	IMPELLER	59.23	66.34
J105-86P	IMPELLER	28.72	32.17
J105-8P4	IMPELLER ASY	55.22	61.85

2010 Parts Price

Eff. 10-23-2009

PART NO.	DESCRIPTION	US LIST	CAN. LIST
J105-8PACN	IMPELLER	59.37	66.49
J105-8PAN	IMPELLER	47.92	53.67
J1-39P	DIFF PLSTC JET PMP	39.48	44.22
J1-40P	DIFF PLSTC JET PMP	47.48	53.18
J198-20	PRESSURE GA/REG	43.57	48.80
J20-11	GASKET	5.86	6.56
J20-12	GASKET	3.60	4.03
J20-16	DIAPHRAGM	5.34	5.98
J20-18	GSKT PLSTC JET PMP	3.56	3.99
J21-17	SEALRING	7.55	8.46
J23-5	WEAR RING	24.59	27.54
J3-2	SEAL PLT INSERT	10.34	11.58
J3-2-50	INSERT SEAL PLT MASTER	341.67	382.67
J3-2SS	SEAL PLT INSERT	30.41	34.06
J34P-44	NOZZLE NO 54 PLSTC 1/4IN ORIFICE	2.85	3.19
J4-9	BASE	18.67	20.91
JV11	O-RING 2-047	1.97	2.21
JV12	ROLLER ARM	34.60	38.75
JV13	NOSE WHEEL	35.58	39.85
JV14	HUB NOSE WHEEL	2.72	3.05
JV15	WHEEL SS	33.31	37.31
JV16	HUB FOR SS WHEEL	3.89	4.36
JV17	PUSHER JET NOZZLE HLDR	20.21	22.64
JV18	ORING 568-113 KIT BAG	0.87	0.97
JV19	PUSHER JET NOZZLE HLDR	32.04	35.88
JV204	JET VAC GEAR TUNE UP KIT	74.69	83.65
JV205	JET VAC TUNE UP KIT	306.43	343.20
JV206	JET VAC OVERHAUL KIT	474.96	531.96
JV207	WHEEL KIT FOR JET VAC	12.72	14.25
JV209	JET VAC HOSE BOX	389.25	435.96
JV21	TIRE 2-PK	7.12	7.97
JV22	4 PK HUBS FOR TIRES	8.12	9.09
JV24APC	SCREEN FOR WALL FTG AUTOPOOL CLNRS	11.17	12.51
JV29	GASKET FUNNEL ADPT	7.68	8.60
JV2B	DEFLECTOR ASY	27.60	30.91
JV2C	SHELL JETVAC COMPL	174.20	195.10
JV3	CONN VENTURI SHELL	10.47	11.73
JV30	ADPT FUNNEL	69.21	77.52
JV31	BAG MESH REG W/LKRNG BLU	36.53	40.91
JV32	BAG FINE SILT W/LKRNG	36.53	40.91
JV39	SCREW S/S WHEEL	2.00	2.24
JV4	SHELL FLOAT HSG	61.53	68.91
JV40	SCR 6/32x7/16 PHL PS SS	4.06	4.55
JV41	SCR FOR ROLLER ARM	2.00	2.24
JV43	SCR 3PK FOR NOSE WHEEL & FRONT & SS WHEEL	1.48	1.66
JV44	2 PK SCR FOR PUSHER JETNOZZLE HLDR	0.92	1.03
JV45	5PK NUTS FOR SS & FRNTWHEEL BTM PLT	3.67	4.11
JV46	5PK SCR FOR BTM PLT	2.48	2.78
JV48	SCR 2PK FOR BACK WHEELS	1.11	1.24
JV49	MENDER HOSE SLV	2.53	2.83
JV4B	BSHG ADJ FOR SHELL FLOATCVR	2.97	3.33
JV5	BTM PLT W/NOZ SHFT SCR	125.55	140.62
JV50	DCONN SWV COMP W/BARB	47.84	53.58
JV501	HOSE 2' FEED 1ST SEC WHT	8.68	9.72
JV502	HOSE FDR 14'2ND SEC DBLU	53.34	59.74
JV503	HOSE FDR 16'3RD SEC LBLU	61.61	69.00
JV504C	HOSE FDR COMPL WALL TOHEAD	307.43	344.32
JV52	HOSE SWEEP COMPL	34.64	38.80
JV53	SLEEVE HOSE	4.83	5.41
JV54	RINGS ROLLER 5PK	7.31	8.19

Pentair Water Pool and Spa

PART NO.	DESCRIPTION	US LIST	CAN. LIST
JV55	COLLAR HOSE JET	3.89	4.36
JV56	JET HOSE	4.72	5.29
JV57	FLOAT	5.85	6.55
JV5C	PLATE BTM COMP W/GEARS	170.06	190.47
JV6	SHAFT 3PK	19.61	21.96
JV61	LKWSHR ROLLER ARM 2PK	5.15	5.77
JV62	WHEELS SIDE COMP 2PK	6.72	7.53
JV63	HOLDER SIDE WHEEL 2PK	4.13	4.63
JV64	WHEELS SIDE 2PK	3.70	4.14
JV7	GEARS 4PK	49.11	55.00
JV8	PROPELLER	10.65	11.93
JV9	SPACER	4.23	4.74
JVP8	TESTER PRESS L/GAUGE	25.33	28.37
JVPG	GAUGE FOR JVP8	11.47	12.85
JVW1	FTG WALL 90DEG PS COMPL	39.39	44.12
JVW13	STAND DECK QDCONN SWVL	43.17	48.35
JVW1A	FTG WALL COMPL JETVAC	65.50	73.36
JVW2	SCREEN OLD STYL WALL FTG	11.25	12.60
JVW22	FTG WALL JETVAC BAGGED	38.79	43.44
JVW22APC	FTG WALL JETVAC BAGGED	47.41	53.10
JVW3	FTG WALL L/SCRN 90DEG1.5"	36.01	40.33
K01200	HOSE SET 12PK 40" BLUE	188.76	211.41
K01210	HOSE SET 12 PK 40IN	188.75	211.40
K1070	LOW FLOW KIT(KREEPY KRAULY)	78.95	88.42
K12004	AUTO REG VLV WHT	69.42	77.75
K12041	VLV CONE KIT (E-Z)	10.27	11.50
K12054	HOSE WEIGHT KIT (BLUE)	15.20	17.02
K12055	BODY MAIN KIT 1994	260.01	291.21
K12056	SWVL HEAD ASY KIT BLU(1994)	52.51	58.81
K12056C	SWVL CONE & BEARING KIT	15.62	17.49
K12057	FLOAT ASY W/ARMS KIT	58.11	65.08
K12058	WEIGHT HOLDER KIT (BLUE)	52.51	58.81
K12059	FOOT PAD KIT	27.11	30.36
K12060	WING SET (CLIP ON)	34.89	39.08
K12061	BMPR ROLLER STRAP KIT	33.16	37.14
K12062	REG VLV KIT AQUA	69.42	77.75
K12063	DRIVE TUBE KIT (BLUE)	18.21	20.40
K12065	WALL CLIMB ADJTR KIT	10.20	11.42
K12068	VAC PLUS II PLATE 71/4" ASY COMPLETE	36.97	41.41
K12070	VAC PLUS PLATE AND EXT.RING KIT ASY COMPLETE	56.37	63.13
K12076	VAC PLUS II LOCKING BARKIT	29.89	33.48
K12078	45 DEGREE CONNECTOR KIT(V.P. II)	14.32	16.04
K12079	ADPTR THREADD COMPRESSION VP II	8.45	9.46
K12087	SWVL BEARING WSHR KIT	4.89	5.48
K12097	HOSE CONNECTOR KIT 90DEGREE	21.70	24.30
K121000	LOCKING BAR KITASY COMPLETE	29.52	33.06
K121110	HOSE CONE KIT 2"	18.42	20.63
K121240	HOSE CONNECTOR KIT	7.31	8.19
K12140	WING KIT SET (BLUE)	44.59	49.94
K121400	BUMPER ROLLER D KIT	33.16	37.14
K121404	STEP DEFLECTOR V WINGONLY	18.62	20.85
K12142B	IN-LINE BLDR VLV KIT(Y2K) ASSY COMPLETE	46.25	51.80
K12155	BODY MAIN KIT KK 297	260.01	291.21
K12156	KK SWVL HEAD ASY KIT(297)	60.51	67.77
K12156C	KIT SWVL CONE & BEARING(297)	15.62	17.49
K12157	DIVE FLOAT ASY KIT KK(285)	66.38	74.35
K12158	WEIGHT HOLDER KITKK (285)	56.17	62.91
K12160	WING KIT KK (297)	34.89	39.08
K12161	BMPR STRAP KIT KK285/297	33.16	37.14
K12162	VP II ASY COMPLETE W/MLV	173.28	194.07
K121620	WIRE DIV KIT ASYCOMPLETE	20.73	23.22

Pentair Water Pool and Spa

2010 Parts Price

Eff. 10-23-2009

PART NO.	DESCRIPTION	US LIST	CAN. LIST
K12163	DRIVETUBE KIT KK (285)	18.21	20.40
K12164	FLOAT RESTRICTOR KIT(285)	8.90	9.97
K121680	EYEBALL DIV KIT	7.56	8.47
K121683	EYEBALL DIV RING KIT	4.56	5.11
K12182	BAF PLATE KIT KK 297	10.42	11.67
K12185	WING HINGE KIT (SET)	9.03	10.11
K122000	SUCTION TUBE (3) KIT	7.42	8.31
K122010	PINCHVLV HOUSING KIT XX	28.25	31.64
K12270	FOOT PAD KIT (VINYL)	38.64	43.28
K12330	LADDER GUARD (SNAP LOCK)KIT ASSY COMPLETE	36.63	41.03
K12345	SWIVEL (STRAIGHT-BARREL)KIT (88)	8.90	9.97
K12352	SWIVEL CONE W/BEARINGWASHER AQUAPAL	13.89	15.56
K12357	BUMPER STRAP W/WT AQPALASSY COMPLETE	31.59	35.38
K12411	HSG MAIN/SHAFT/WEIGHT/FLOAT/INSERT KIT KRUISER	334.17	374.27
K12412	LID/LOCK KIT KRUISER	14.07	15.76
K12413	SEAL VACUUM 18"KITKRUISER	84.68	94.84
K12414	KIT NUT/PIPE/WSHR/TEFLONWASHER KRUISER	17.08	19.13
K12415	OSCILLATOR/RETRACTABLEMEMBER KIT KRUISER	25.94	29.05
K12416	PAD FOOT KIT KRUISER	18.75	21.00
K12417	BUMPER SET HORIZONTAL/VERTICAL KRUISER	19.81	22.19
K12454	WEIGHT HOSE KRUISER 30IC	14.20	15.90
K12458	WHEEL DEFLECTOR KRUISER	19.39	21.72
K12465	SLV HSE PROTECTOR KITKRUISER	6.35	7.11
K12500	SNAP LOCK KIT	48.91	54.78
K12610	DIVE FLOAT W/ARMS KIT	58.11	65.08
K12649	BAFFLE PLATE KIT EX AVAVS	10.42	11.67
K12650	MAIN BODY EZ	232.24	260.11
K12651	ABOVEGROUND SEAL KIT	95.00	106.40
K12653	SWIVEL HEAD KIT (E-Z)	46.65	52.25
K12653C	SWIVEL CONE AND BEARINGKIT (E-Z)	7.04	7.88
K12654	DRIVE TUBE KIT (E-Z)	11.49	12.87
K12654DB	DRIVE TUBE KIT ROYALBLUE	13.90	15.57
K12655	BUMPER STRAP KIT EZASSY COMPLETE	33.16	37.14
K12655W	BUMPER STRAP KIT WHTW/WT ASSY COMPLETE	33.16	37.14
K12656A	FLOAT ASSY KIT "KREEPYKADET" ASSY COMPLETE	63.12	70.69
K12657	HOSEWEIGHT KIT E-Z	23.36	26.16
K12658	GUIDE WHEEL KIT - ROYALBLUE	28.85	32.31
K12661	SKIRT KIT "KREEPYKADET"	29.70	33.26
K12664	BODY MAIN KIT KKADET	246.14	275.68
K12667	PLEATED SEAL KITDARK BLUE	95.00	106.40
K12866	FLOWER SEAL KIT	95.00	106.40
K12885	PLEATED SEAL KIT	95.00	106.40
K12894	INGROUND (PLEATED) SEAL- TEAL	95.00	106.40
K12895	STARFISH SEAL KIT (285)	95.00	106.40
K12896	PLEATED SEAL KIT BLUE(UNIVERSAL) (285)	95.00	106.40
K21104	HOSE SECTION 40"BLUE F/FKREEPY	14.61	16.36
K21120	HOSE 48" 20 PAK (WHITE)	336.68	377.08
K21205	HOSE SECTION 40" (Blue)M/F Kreepy	14.62	16.37
K21220	HOSE 20 PAK 40" BLUE	298.78	334.63
K21241	HOSE 4" FEMALE/FEMALESECTION WHITE	8.24	9.23
K21241B	HOSE 4" FEMALE/FEMALESECTION BLUE	7.32	8.20
K21265	HOSE PROTECTOR(RUFF TUFF)#KREI004	6.64	7.44

PART NO.	DESCRIPTION	US LIST	CAN. LIST
K31400	STEP DEFLECTOR COMPLETEBLUE	36.26	40.61
K3330	LADDER GUARD COMPLETE	22.22	24.89
K3987	25" D GASKET VACPLATE/EXTR.RING	5.98	6.70
K50656	HOSE SET 12 PAK 32"(BLUE)	151.50	169.68
K70081	FLOW VALVE (KK) (TEAL)(1994 MODEL)	22.94	25.69
K70181	FLOW VALVE (KK) (PURPLE)(2000 MODEL)	22.94	25.69
K961S	3/4 INCH NPT - SS	31.40	35.17
K962S	BOTTOM BOWL NYLON	7.47	8.37
K963S	SCREEN 80 MESH	13.63	15.27
K964S	BUNA GASKET	4.18	4.68
L01L	LEAF BASKET COMPLETE	99.18	111.08
L01S	SHROUD	61.12	68.45
L02	HARNESS FOR LEAF BASKET	18.18	20.36
L04119	RUBBER CLACK B4TK15-1/16LG NEO6	57.43	64.32
L0461S	BRKT B3ZPMS 15HP	1,396.34	1,563.90
L05328	BRACKET B_TP__ 7/8U8-1/2AK CI 1-7/32 BO	257.83	288.77
L05329	BRACKET B_TP_S 7/8U4-1/2AK CI 1-9/16 BO	232.94	260.89
L05331	BRACKET B ZP 8.5 AK	1,282.08	1,435.93
L05332	BRACKET	921.11	1,031.64
L05396	BRKT B EP S 12-1/2AK CI	2,541.46	2,846.44
L05779	BRACKET B_TP__ 1-1/4U8-1/2AK CI 2-1/8 B	462.34	517.82
L0612S	IMPELLER B21/2ZPMS 3HP	763.28	854.87
L07511	IMP B1-1/2TQMS 14 PUMP	639.48	716.22
L08082	IMPELLER B2TPM 5 5/8 SILBRNZE	789.62	884.37
L08090	IMPELLER 5.25" B2.5TPMPMP	932.45	1,044.34
L08173	IMPELLER B3TPMS 5 3/8"SIL BRZ	974.58	1,091.53
L09	LEAF BASKET W/HARNESS	42.21	47.28
L1	LID SKMR W/THERM STD WHT	66.38	74.35
L105-2P	IMPELLER ASSEMBLY-MACH	61.93	69.36
L1-23P	DIFFUSER	27.10	30.35
L1-25P	DIFFUSER	17.55	19.66
L1-25P2I	DIFFUSER	26.09	29.22
L1-25P4	DIFFUSER	20.65	23.13
L1-47P	DIFFUSER	24.05	26.94
L162-10PS	KIT CNTRL VLV ASY SVC	16.16	18.10
L176-47P	SEALPLATE MACH 1.75INBOLT 5 INSERTS	83.82	93.88
L176-47P1	SEALPLATE-MACHINED 1.75IN BOLT 4 INSERTS	81.27	91.02
L1B	LID SKMR W/THERM STD ALM	66.38	74.35
L1G	LID SKMR W/THERM STD GRY	66.38	74.35
L1RB	LID SKMR STD ALMD	20.72	23.21
L1RG	LID SKMR STD GRY	20.72	23.21
L1RW	LID SKMR STD WHT 9 7/8IN	24.86	27.84
L2	LID SKMR W/THERM WHTBAKER HYDRO	66.38	74.35
L20-40	GASKET	2.69	3.01
L20-43	GASKET HORIZ. MULTISTAGE6-5/8 IDX8-3/4	6.64	7.44
L205	TUNE UP KIT BLUE	444.44	497.77
L205P	KIT TUNE UP POLARIS	184.01	206.09
L209P	HOSE BOX LETRO SWEEP IW/RR-C	631.80	707.62
L21-I	DIFFUSER RING	2.87	3.21
L23-4P1	LARGE BUSHING	6.64	7.44
L2R	LID SKMR WHT BAKER HYDRO	20.72	23.21
L3	LID SKMR W/THERM WHTHAYWARD SQUARE	66.38	74.35
L3-10	SEAL PLATE	95.13	106.55
L3R	LID SKMR WHT HAYWRD SQ	21.52	24.10
L4B	LID SKMR W/THERM ALM AD	66.38	74.35
L4G	LID SKMR W/THERM GRY	66.38	74.35

2010 Parts Price

Eff. 10-23-2009

PART NO.	DESCRIPTION	US LIST	CAN. LIST
L4W	LID SKMR W/THERM WHT AD	66.38	74.35
L5	LID SKMR W/THERM WHT BRM	66.38	74.35
L50P4GMGS	LIQ END 0020 6 STG SSBERKELEY	1,654.81	1,853.39
L50P4GMGS-03	LIQ END 0020 6STG SSBERKELEY	1,654.81	1,853.39
L50PRGMGS-03	LIQUID END-0020 6STG SSBERKELEY	1,597.40	1,789.09
L6B	LID SKMR W/THERM ALM BRM	66.38	74.35
L6G	LID SKMR W/THERM GRY BRM	66.38	74.35
L6W	LID SKMR W/THERM WHT BRM	66.38	74.35
L76-37P	PUMP HALF	167.82	187.96
L76-49	PUMP HOUSING	308.71	345.76
L79BL	REPLACEMENT HEAD - BLUE	233.33	261.33
L91001017	KIT BELT 1017 380-360	30.72	34.41
LA02L	IMPELLER	31.40	35.17
LA02L5	IMPELLER 50HZ 172MM	48.35	54.15
LA02L52AQU	IMP 50HZ 157MM	50.48	56.54
LA02L5A	IMPELLER NO BRS RNG AUST	48.35	54.15
LA055	SHAFT AND SLEEVE	78.51	87.93
LA05L	IMPELLER 97	33.40	37.41
LA065	SHAFT SLEEVE 50 HZ	0.69	0.77
LA115	BOLT 2PK 5/16X2.5"NC SSBOSTER PMP	2.73	3.06
LA12	NUT PMPVOLUTE 2PK	2.82	3.16
LA125	NUT 2PK FHN 5/16 18SSBOSTER PMP	2.61	2.92
LA15	BAG REG MESH COMP PKG	42.11	47.16
LA16	BAG SILT REUSE COMP PKG	27.02	30.26
LA295	BRACKET SEAL	107.81	120.75
LA375	ORING DRAIN PLUG	0.84	0.94
LA39534	VOLUTE 3/4" W/DRN PLG	133.53	149.55
LA395N	VOLUTE 1" NEW STYLE	123.00	137.76
LA41	STAND MOTOR 2007 COMP	25.89	29.00
LA415	ORING BELL HSG I17MMX4MMVOLUTE	2.94	3.29
LA45	KIT FLOAT ARM REPAIRPOLARIS	17.61	19.72
LB03	COLLAR HOSE JET POLARISW/BAG	2.44	2.73
LB03B	ADAPT HOSE PIPE 3/4"PLAS	5.93	6.64
LB05	HOSE SUCTION W/WASHERS	34.89	39.08
LB17A	ELBOW STREET 3/4" PLAS	6.64	7.44
LBB91001108	BEARING HEX BAGGED POLAR	7.74	8.67
LBL100	LABEL SET CP100	17.67	19.79
LBL3800	LABEL SET CP3800 SERIES	32.82	36.76
LC115	KIT ELBW TURBINE CVRC I15 CO 180	6.61	7.40
LC36	AXLE SWNG W/TEE BRKT	13.17	14.75
LC6	WHEEL LARGE	12.83	14.37
LC6LSA	TIRE SUCTION CUP	21.55	24.14
LD026	COVER WEIGHT	6.90	7.73
LD03A	HOSE FEEDER 6' WHT REINF	28.85	32.31
LD03C	HOSE FEEDER 16' CLR	26.11	29.24
LD03L	LINE FEED FIRST SECTIONW/FLOAT & FTG	91.20	102.14
LD09	SCREEN FINGER	13.80	15.46
LD10	WASHER HOSE 2PK	1.19	1.33
LD15	RETAINER FLOAT	2.27	2.54
LD24	ORING LD22/LD23 4PK	1.78	1.99
LD27	WEIGHT FEED HOSE COMP	42.06	47.11
LD30	RETAINER WEIGHT	2.07	2.32
LD41	SWIVEL QUICK DISCONN	22.70	25.42
LD45	HOSE FEED 10' WHT HARD	25.63	28.71
LD50	HOSE FEED 10' CLR SOFT	39.17	43.87
LF01	FLOAT LARGE (OBLONG)	12.46	13.96
LF09	ADAPT FLOAT ARM .5"	3.67	4.11
LF12	FLOAT ARM GROMMET	2.97	3.33
LF21	FLOAT ARM CONNECTOR W/F07 O-RING	13.51	15.13
LF22	FLOAT ARM SS 3/4 INCH	34.74	38.91

Pentair Water Pool and Spa

PART NO.	DESCRIPTION	US LIST	CAN. LIST
LF24	O-RING -012 2-PK	1.67	1.87
LG01BL	TOP SHELL BLUE	85.60	95.87
LG02	BOTTOM SHELL BLUE	127.66	142.98
LG04	WASHER FLAT PLATED	2.89	3.24
LG06	HOUSING NUT PLATED	5.12	5.73
LG08	SPACER - SS	0.81	0.91
LG09W	HOUSING TIRE (WIDETRACK)	11.98	13.42
LG10	2 PACK-SCREW FOR JV3 CONNECTOR	1.56	1.75
LG10A	GEAR HOUSING SCREWS-5 PK	4.48	5.02
LG12	O-RING FOR GEAR AXLE 2-PK	1.67	1.87
LG13	WALL HOSE CONNECTOR (C)W/ GROMMET - O-RING	22.79	25.52
LG14	FLOOR HOSE CONNECTOR W/ GROMMET - O-RING	36.11	40.44
LG15A	SCREW THUMB 2PK	9.80	10.98
LG16A	SPRING COMPRESSION 2PK	2.30	2.58
LG17	GROMMET - WALL HOSE CONNECTOR	3.23	3.62
LG18	GROMMET - FLOOR HOSE CONNECTOR	3.23	3.62
LG21C	VALVE DRIVE JET - COMP W/O-RING	34.91	39.10
LG26L	GEAR AXLE - BLUE - COMPLETE	46.75	52.36
LG27	GEAR HOUSING W/ACCESSORYPART	111.01	124.33
LG272	INTERNAL MOTOR W/GEARS FOR AR2	194.44	217.77
LG27B	INTERNAL MOTOR W/GEARS -LETRO	141.79	158.80
LG28A	GEAR HOUSING COVER	46.09	51.62
LG29	GASKET FOR G28A	4.01	4.49
LG30B	LOWER BEARING W/O-RING	8.58	9.61
LG31	AXLE & IMPELLER THRUST BEARING	5.97	6.69
LG32	O-RING FOR LOWER BEARING- 122	2.07	2.32
LG33C	TURBINE WHEEL FOR G35B (LETRO)	43.10	48.27
LG35B	2 PACK-WHEEL BEARING	17.72	19.85
LG35C	BEARING HOLDER (LETRO)	7.64	8.56
LG36L	VALVE GEAR - BLUE (LETRO)	28.19	31.57
LG39	TILE RINSER - COMPL W/G49 SCREW	8.12	9.09
LG44	JAM NUT SS	1.93	2.16
LG45	BAG DISPOS SND/SLT 4PK	8.65	9.69
LG47	SPINNER WASHER	0.75	0.84
LG49	SCR TILE RINSER	0.83	0.93
LG50	REPAIR KIT - FRANCE	11.39	12.76
LG51C	ADJUSTMENT SCREW	3.23	3.62
LG55	FLOAT SWEEP HEAD STYROFM	23.19	25.97
LG63A	BOTTOM SHELL EXTENSION	23.85	26.71
LH05F	FLOOR SWEEP HOSE	47.35	53.03
LH05FR	FLOOR SWEEP W/ROLLER RING	61.94	69.37
LH05W	WALL SWEEP HOSE	41.40	46.37
LH05WR	WALL SWEEP HOSE W/ ROLLER RING	73.67	82.51
LH10	STOP RINGS -SS	1.67	1.87
LH15	FLOOR HOSE COMPLETE W/FITTINGS	97.22	108.89
LH15R	FLOOR HOSE COMPLETE W/FITTINGS & ROLLER RING	75.92	85.03
LH16	WALL HOSE COMPLETE W/FITTINGS	83.33	93.33
LH16R	WALL HOSE COMPLETE W/FITTINGS & ROLLER RING	65.09	72.90
LJ27	QUICK DISCONNECT FOR SWEEP HOSE	19.96	22.36
LK95	ADAPT 3/4" MIP	6.39	7.16
LL10PM	BACK UP VALVE - PLATINUM-GREY	110.89	124.20
LL205	LEGEND TUNE UP KIT	308.32	345.32
LL205N	TUNE UP KIT FOR 4 WHEELLEGEND	297.12	332.77
LL206N	OVERHAUL KIT FOR LEGEND4 WHEEL	324.93	363.92
LL209	BOX LEGEND HOSE	271.49	304.07

Pentair Water Pool and Spa

2010 Parts Price

Eff. 10-23-2009

PART NO.	DESCRIPTION	US LIST	CAN. LIST	PART NO.	DESCRIPTION	US LIST	CAN. LIST
LL209PMG	HOSE KIT - ALL GREY -PLATINUM	495.82	555.32	LX25	PRESSURE RELIEFVALVE FOR W/F	11.94	13.37
LL23PM	ADAPTER FOR WALL FITTING-PLATINUM - GRAY	7.91	8.86	LX26	PRESSURE TESTER	18.06	20.23
LL25PM	VLV PRESS RLF PLTNM GRY	12.32	13.80	LX30	POWERCENTER LX30	924.52	1,035.46
LLA20G	FLOAT HEAD (SINGLE) #350GREY	7.19	8.05	LX3800	POWERCENTER	2,650.32	2,968.36
LLB25PM	SWEEP HOSE JET W/COLLARGRY	6.49	7.27	LX3800L	LOADCENTER	2,815.94	3,153.85
LLB5G	SWEEP HOSE - COMPLETE -GRAY	43.73	48.98	LX3810	POWERCENTER	1,656.46	1,855.24
LLC1	LEGEND TIRE - FOR USE ONTHE LEGEND 4 WHEEL ONLY	10.65	11.93	LX3810L	LOADCENTER	1,822.13	2,040.79
LLC120G	HOSE VENTURI JET 7.75"GRY	2.18	2.44	LX3820	POWERCENTER	1,656.46	1,855.24
LLC130G	THRUST JETS - 2 PK - GRAY	27.49	30.79	LX3830	POWERCENTER	2,650.32	2,968.36
LLC130PM	THRUST JET PLTNM WHT	5.30	5.94	LX3830L	LOADCENTER	2,815.94	3,153.85
LLC131G	THRUST JET REPAIR KIT -GRAY	20.77	23.26	LX80	CONTROLLER LX80	1,457.68	1,632.60
LLC135G	JET PLATES-2 PK-GRAY	9.46	10.60	LXC1	TIRE FOR LEGEND II	10.65	11.93
LLC1PM	TIRE - PLATINUM - WHITE	21.70	24.30	LXC110	TURBINE COVER W/2 ELBOWS	19.47	21.81
LLC1PMG	TIRE - PLATINUM - GRAY	21.65	24.25	LXD10	FLOAT FOR LEGEND II-FEEDLINE	5.12	5.73
LLC55PM	WHEEL SCREW - PLATINUM -5 PK - GRAY	9.01	10.09	LXLATCH	LATCH LX ENCL PLAS	49.25	55.16
LLC6PM	WHEEL - LEGEND PLATINUM-WHITE	33.90	37.97	LXLID2	LID LX ENCL PLAS	86.93	97.36
LLC6PMG	WHEEL W/OUT BEARINGS - GRAY	33.90	37.97	LXPIN	HINGEPINS LX ENCL 2QTY	16.64	18.64
LLD05PM	SWIVEL - LEGEND PLATINUM	18.47	20.69	LXU5G	TOP COVER - GREY	70.18	78.60
LLD10PM	FLOAT - PLATINUM - GRAY	7.31	8.19	LXU6	FEED MAST WITH O-RING &SWIVEL	41.84	46.86
LLD15PM	MENDER NUT - PLATINUM -2 PK - GRAY	4.19	4.69	LXU8	VENTURI JET 2-PK	17.10	19.15
LLD45PM	FEED HOSE - PLATINUM - GRAY	32.31	36.19	LXW22	FTG WALL COMP	25.47	28.53
LLD50PM	FEED HOSE - GRAY SOFT -7' 8"	43.91	49.18	M07643	IMPELLER B2-1/2TPM 51/4" CI	711.59	796.98
LLH07PM	SWEEP HOSE - HOSE SLEEVE- 4 PACK - GRAY	5.53	6.19	M07685	IMPELLER B3TPMS 6 1/8"	699.53	783.47
LLU1	LEGEND ADAPTER HOSE - 81/2 INCH - WHITE	4.48	5.02	M07710	IMPELLER B3ZPM 7/8U 7CUTCI 7/8IDx7	868.98	973.26
LLU10NG	BOTTOM COVER - GRAY	55.75	62.44	M07764	IMPELLER B3ZPMS 7/8U7-7/8CUT CT7/8ID	884.83	991.01
LLU145N	MAIN FRAME COMPLETE NEWSTYLE - 4 - WHEEL	1,093.94	1,225.21	M07765	IMPELLER B3ZPM 8 7/16"CAST IRON	525.88	588.99
LLU145NPM	MAINFRAME - PLATINUM	862.54	966.04	M11265	IMPELLER B4GPBH 11.69CI.25U SIL BRZ	2,349.40	2,631.33
LLU145NPMG	MAINFRAME - PLATINUM - GRAY	862.54	966.04	M11273	IMPELLER B4JPBMS 20HP	2,279.77	2,553.34
LLU147G	SNAP FIT VAC TUBE POSTS2PK GRY	5.30	5.94	M11563	IMPELLER B5EPHS 15HP8.94" BRZ	1,995.88	2,235.39
LLU1PM	'8 1/2" GREY HOSE ADAPTER'	5.01	5.61	M11565	IMPELLER B5EPHS 10.44FI.25U SIL BRZ	2,182.50	2,444.40
LLU5NG	TOP COVER - LEGEND-GRAY	70.18	78.60	M11572	B6ZPHS IMPLR 9x8 SIL BRZ	2,788.88	3,123.55
LLU5NW	TOP COVER LEGEND WHITE	53.46	59.88	M13975	EXTERNAL TOOTH LOCKWWSHR5/16"	1.87	2.09
LLU5PM	TOP COVER LEGEND -PLATINUM GREY	99.14	111.04	MODESO	MODULE for ESO-2ACCESSORY	198.82	222.68
LLU5PMTG	TOP COVER PLTNM TRK GRY	174.99	195.99	MODSOL	MODULE TEMP CNTRL LX80	413.89	463.56
LLU5PMTR	TOP COVER PLTNM TRK RED	174.99	195.99	MODVLV3	MODULE AUXILIARY VALVES	302.78	339.11
LLU5PMTW	TOP COVER PLTNM TRK WHT	174.99	195.99	NI-28P	DIFFUSER MACHINED	17.05	19.10
LLU5PMTY	TOP COVER - PLATINUM - TRUCK SERIES - YELLOW	174.99	195.99	NI76-35PA	TANK BODY ASY	134.61	150.76
LLU6	FEED MAST WITH O-RING	38.94	43.61	N20-25	GASKET	3.66	4.10
LLU6G	FEED MAST W/O-RING -GRAY	47.33	53.01	N20-26	GASKET SEAL PLATE	3.40	3.81
LLU8	VENTURI JET (2 PK)	9.76	10.93	N20-34	GASKET	2.69	3.01
LLU81PM	FRONT BUMPER - PLATINUM-WHITE	20.21	22.64	N20-35	GASKET	3.23	3.62
LLU81PMG	FRONT BUMPER - PLATINUM- GRAY	24.11	27.00	N32P-64	VENTURI	16.51	18.49
LLU82	KIT SNAP FITTINGS	4.94	5.53	N32P-65	VENTURI	16.51	18.49
LLU8G	VENTURI JETS - 2 PK - GRAY	11.94	13.37	N32P-66	VENTURI	12.56	14.07
LLW22PM	WALL FITTING - PLATINUM- GRAY	41.95	46.98	N32P-75	VENTURI	12.02	13.46
LW11	WALL FITTINGS 3/4 INCH	41.21	46.16	N34P-21	NOZZLE #47	4.44	4.97
LW11A3	WALL FITTING 3/4 INCH W/ ADJUSTMENT	45.39	50.84	N3-8	SEAL PLATE	38.35	42.95
LX10	VLV LOW PRESS BCKUP	83.74	93.79	N3-9	SEAL PLATE	38.59	43.22
LX11	HOUSING BODY-B/U VALVE	43.07	48.24	N76-29P	JET BODY INSERT	19.56	21.91
LX16	GEAR ASSEMBLY - B/U VALVE - LEGEND II	69.48	77.82	OVA1	CVA-24T ADAPTER, 1.5"ORTEGA	80.56	90.23
LX17	HOSE 6'	21.08	23.61	OVA2	CVA-24T ADAPTER, 2.0"ORTEGA	80.56	90.23
LX18	HOSE-2FT-1ST SECTION	9.28	10.39	OV-ELCOR8	5113-25 18FT POWER CORD	58.16	65.14
LX19	SWIVEL COMPLETE	17.67	19.79	P1-171P	DIFFUSER 7GPM TRIMLINE	9.16	10.26
LX20	NUT HOSE MNDR W/ORNG0252 2PK	4.31	4.83	P12100	PLG 4 PIN PL00002M720/730	54.32	60.84
LX205	LEGEND II TUNE UP KIT	297.19	332.85	P12101	CABLE ASY 18M WA00022-SP720	374.53	419.47
LX209	FEED HOSE COMPLETE - LEGEND II	403.90	452.37	P12102	HNDL ASY A10606W-SP720/730	124.33	139.25
				P12103	SPRNG 5087 720/730	3.37	3.77
				P12104	TAB LOCK 9205BL 720/730	9.83	11.01
				P12105	NUT 7133 720/730	1.86	2.08
				P12106	SCR 2700 710/720/730	1.86	2.08
				P12107	SCR 2701 720/730	1.86	2.08
				P12108	PLT SIDE 5058W 720/730	48.71	54.56
				P12109	BUSHING 2613 720/730	7.87	8.81
				P12110	PULLEY ASY A3605 720/730	45.89	51.40

Pentair Water Pool and Spa

2010 Parts Price

Eff. 10-23-2009

PART NO.	DESCRIPTION	US LIST	CAN. LIST	PART NO.	DESCRIPTION	US LIST	CAN. LIST
PP4011	PARTS PAK-OVERHAUL KIT	156.55	175.34	PW5-9H	IMPELLER 700E	157.67	176.59
PP4012	PRTS PAK-OVERHAUL KIT	163.43	183.04	PWSK-01	SVC STATION PARTSKIT-PUMPS	1,302.37	1,458.65
PP4013	PRTS PAK-OVERHAUL KIT	164.80	184.58	R01015	HEX NUT 1/4-20 STAINLESSSTEEL HANDLE MOUNTING-VA	1.16	1.30
PP4014	PRTS PAK-DURA/MAXII OVER	167.54	187.64	R01023	SCREW #10 x 3/4 PH PN HDSS 188-20,250,252,	1.16	1.30
PP4075	PRTS PAK-6 INTRAP CVR W/	54.93	61.52	R01038	SCREW 1/4-20 x 2 HX HDSS 1/4"THREAD FULL BODY	4.55	5.10
PP4200	PARTS PAK SEAL/O-RING KT	44.80	50.18	R01045	#6 x 1/2 TRUSS HEAD TYPEA SS USED ON 172086	1.16	1.30
PS105-1P	IMPELLER	10.77	12.06	R01052	LOCK SCREW #8X 7/16 SLHX W/HD S.S.	1.16	1.30
PS1-21P	UPPER VOLUTE 5779 W/1-1/	6.76	7.57	R01066	HEX NUT 3/8-16 NYLON	1.16	1.30
PS1-26P	VOLUTE (SMALL)	7.16	8.02	R01075	SCREW,10-24 X 3/4 PH PNHD SSFOR PRO VAC USE-2 P	1.16	1.30
PS128-4	WEIGHT FLOAT & RODASSEMBLY	44.24	49.55	R02006	LEAD (203 & PRO VACSERIES),608 WEIGHT EA PC	4.55	5.10
PS1-34P	LOWER VOLUTE	28.00	31.36	R02009	LEAD PRO VAC .911 WT EAPC 4.15 0 LG. .835 0 SQ.	9.44	10.57
PS16-1	PACKING GLAND	5.92	6.63	R03012	VAC HEAD #250	26.73	29.94
PS17-111	FLOAT SWITCH 120V 20'	86.15	96.49	R03018	HANDLE, PLAIN VACS AND MISC. NAME REMOVED AS OF	2.44	2.73
PS17-46P	CORD CONNECTOR	6.83	7.65	R03018B	VAC HANDLEHOLES FOR DELRIN SPRING	4.55	5.10
PS178-4	LEVER ARM ASSEMBLY	19.22	21.53	R03021	WHEEL #174 OFF WHITE	1.43	1.60
PS18-148	CAPACITOR RUN 15MFD 250VMERITEK	31.41	35.18	R03022	WHEEL # 177 URETHANE	2.76	3.09
PS18-42	CONDUCTOR PACKING	1.79	2.00	R03024	BUSHING, INNER WHEEL-LEXAN # 141-701 WHITE	1.16	1.30
PS18-95P	MOTOR COVER	11.87	13.29	R03026	CASTER,WHEEL#250 and #252 VAC HEAD	4.55	5.10
PS20-11	GASKET	6.64	7.44	R03032	CASTER SUPPORT	4.55	5.10
PS20-12	CHECK VALVE DIAPHRAGM	8.08	9.05	R03058	#267 RETAINER CLIP (250& 252) STAINLESS STEEL	4.55	5.10
PS20-21	GASKET	5.75	6.44	R03086	HANDLE CONNECTING PIN 13/4"FOR #193,#202,#612	1.16	1.30
PS20-22	GASKET FOR PCD-10BDRAINE	2.41	2.70	R03087	LEFT RETAINER-PLASTIC188-20	1.16	1.30
PS21-1B	PACKING RING FOR DRAINERCORD	2.14	2.40	R03088	RIGHT RETAINER-PLASTIC188-20	1.16	1.30
PS217-64	SWITCH FLOAT MECHANICAL20FT CORD	89.95	100.74	R03099	STAINLESS TENSION SPRINGFOR #201 AND #203 VAC HE	1.23	1.38
PS28-10P	FLOAT	14.48	16.22	R03101	HANDLE CONNECTING PIN 21/4"FOR #201,#185,#185V	0.66	0.74
PS28-12D	GUIDE FLOAT ROD	10.81	12.11	R03120	2" X 1 1/2" INSERT MALEADPTPART # 1436-213	16.06	17.99
PS28-13SS	FLOAT ROD	7.12	7.97	R03121	1 1/2" INSERT MALE ADPT	4.62	5.17
PS28-14SS	CLIP	5.44	6.09	R03128	VAC COVER (203 & PROVACS)	1.16	1.30
PS3-18	COVER SUBM DRAINER	20.10	22.51	R03132	WHITE EXT(196 VAC) DIE #6187 BUTT WELDED TO 35 1	4.55	5.10
PS4-11D	BASE PLATE COVER	82.03	91.87	R0314705	Door w/ Latch	95.36	106.80
PS4-18P	BASE PLATE	26.56	29.75	R03152	VAC HEAD-MOLDED-PROVAC14" BLUE	6.11	6.84
PS43-1	WASHER GRAY	1.08	1.21	R03153	VAC HEAD-MOLDED-PROVAC222 8 HOLE PATTERN BLUE	18.30	20.50
PS43-10	RETAINER RING	4.01	4.49	R03154	VAC HEAD-PROVAC- MODEL229201296 STOCK NUMBER	22.14	24.80
PS4-9D	BASE PLATE	98.63	110.47	R03160	COVER VAC SPECIAL PROVACW/02009 LEAF	4.55	5.10
PS5-11P	IMP SUBM CELLAR DRNR1/2HP	30.15	33.77	R03161	ROD,1/4" S.S. FOR PROVACCU TO 4 9/32 PLUS 0	5.04	5.64
PS5-19P	IMPELLER	9.61	10.76	R03183	HARDWARE PKG LIFEGARD#196	6.24	6.99
PS5-20P	IMPELLER	7.78	8.71	R03185	HARDWARE PKG BIOGUARD#196	6.24	6.99
PS5-25P	IMPELLER UTILITY PUMP	4.05	4.54	R06017	HOOK BRASS #355 CHROMEPLATED FLOATLINE	6.93	7.76
PS5-26P	IMPELLER .3HP PRO DRAINR	21.54	24.12	R07023	ADAPTER ALUM 7 1/2	4.56	5.11
PS5-29P	IMPELLER	23.70	26.54	R170051	CRTG 17 1/16"3oz HI FLOW	20.88	23.39
PS54-11	HANDLE	12.65	14.17	R170052	CRTG 17 1/16 3OZ CHLORO	18.63	20.87
PS64-9A	INNER PACK BOTTOM SUBSUMP DRAINER	2.87	3.21	R170055	O-RING #338	4.55	5.10
PS64-9B	INNER PACK TOP SUB SUMPDRAINER	3.06	3.43	R170070	ORING/FILTER TO NICHEABS COMPATABLE-BUR RL2B	5.01	5.61
PS64-9S2	CARTON SUB SUMP OR 12-7/8X10-1/8X9-3/16	1.08	1.21	R170072	ORING/NICHE TO SPAABS COMPATABLE	5.51	6.17
PS70-3P	SHIELD - AS MOLDED	4.80	5.38	R17008	CAP YELLOW TEST CELL 752	1.12	1.25
PS8-5P	SCREEN - AS MOLDED	3.20	3.58				
PW117-231-TSE	POWERCORD 16/3 115V 20FT	89.11	99.80				
PW117-281-TSU	CORD RPLCMNT SUMP/UTLTY	29.65	33.21				
PW17-122	CORD POWER 20FT 16/3SJTW-A PLUG-IN	70.18	78.60				
PW17-157	CORD POWER PLUG-IN 50FT 16/3 125V SJTW	98.71	110.56				
PW17-234	POWERCORD ASY 14/3 230V50FT	121.87	136.49				
PW1-8F	VOLUTE MACH	259.89	291.08				
PW217-107B	SWITCH MECHANICALPW217-107 IN CART	66.63	74.63				
PW217-108B	SWITCH MECHANICALPW217-108 IN CART	87.13	97.59				
PW217-180B	FLOAT SWITCH S.J.ELECTRO10PMUIWP STAE C	87.94	98.49				
PW217-224	SWITCH FLOAT 230V	210.99	236.31				
PW5-11P	IMPELLER-FOR 500S FOR GI	34.82	39.00				
PW5-15P	IMPELLER SEWAGE PUMP	18.40	20.61				

2010 Parts Price

Eff. 10-23-2009

PART NO.	DESCRIPTION	US LIST	CAN. LIST
R17009	CAP RED TEST CELL 752	1.12	1.25
R17108	TEST CELL ASS'D #760,783#759 & #782	30.62	34.29
R171097	SPRING TUBE SUPPORT	4.55	5.10
R171099	KIT HI-FLO I PK#320 & #322 CHLOR.	42.22	47.29
R172000	COLLAR THREADED 3" BLUE	12.86	14.40
R172000W	FILTER COLLAR-WHITE	12.09	13.54
R172002	KIT DRAIN 1/2 #300-29X & OTHERS	45.99	51.51
R172005	STANDPIPE ASSY 10 IN	5.53	6.19
R172007	PLUG 1/4" NPT	4.55	5.10
R172008	CAP FILTER 3" THD. BLUE	14.21	15.92
R172008W	CAP CHLORINATOR WHITE	14.21	15.92
R172009	ORING #343 VITON 3"CAP	5.36	6.00
R172010	CARTRIDGE 29 1/4"-41 PLT	21.49	24.07
R172012	CAP 3" THD. W/1/4" HOLE	15.41	17.26
R172013	GAUGE #400 0-35 PSI	10.69	11.97
R172014	PLUG CARTRIDGE BLUE BULK	1.89	2.12
R172015	GASKET NEOPRENE	1.16	1.30
R172016	SPRING STAINLESS STEEL	4.55	5.10
R172017	STANDPIPE ASSY 29 IN	6.94	7.77
R172018	STANDPIPE ASSY 19 3/4 IN	6.75	7.56
R172020	VALVE CHECK OLD STYLE	3.77	4.22
R172022	VALVE CONTROL OLD STYLE	20.29	22.72
R172023	POLY TUBING 3/8"x1/4"x8'	6.81	7.63
R172029	1/4" TUBE FITTING	7.62	8.53
R172032	TUBE FITTING WITH NUT	4.55	5.10
R172033	GASKET .750 OD	1.70	1.90
R172034	SADDLE CLAMP	4.55	5.10
R172036	LUBRICANT SILICONE 3/4oz	7.73	8.66
R172037	CHAMBER SPA 300 302 320	13.10	14.67
R172038	FTG TUBE 1/4"90 DEG FPT	7.73	8.66
R172046	CRTG 29 1/4" 62 PLT	30.49	34.15
R172048B	1/2" BROMINE STANDPIPEADAPTER	1.16	1.30
R172050	NIPPLE 1/4" x CLOSE	4.55	5.10
R172052	WRENCH CAP	21.93	24.56
R172053	PARTS BAG OLD STYLE #300& #302	59.36	66.48
R172060	VALVE CONTROL NEW STYLE	18.87	21.13
R172061	VALVE CHECK COMBO/ELBOWNEW STYLE	4.65	5.21
R172061B	1/4" BROMINE STANDPIPEADAPTER	4.55	5.10
R172064	PARTS BAG NEW STYLE #300& #302	41.05	45.98
R172065	PARTS BAG NEW STYLE #310& #312	29.76	33.33
R172070	GAUGE PRESSURE METRICBULK	20.95	23.46
R172078	SCREW #8 x 1/2" PAN HDA-SS	1.16	1.30
R172086	VALVE CONTROL 1/2 INCHLORINE	41.02	45.94
R172091	TUBE BLACK 5/8x1/2x7 3/8#320 & #322	4.55	5.10
R172093	POLY TUBING 5/8x1/2x100'PER FOOT ONLY/100' COIL	0.92	1.03
R172134	1/2" NPT PLUG	5.01	5.61
R172204	COUPLING- 1/4" FIPTXFIPSTOCK # 830-002	11.44	12.81
R172210	REDUCER BUSHING 2x1 1/2SxS	4.55	5.10
R172212	CARTRIDGE HOUSING	30.53	34.19
R172212X	CARTRIDGE HOUSING-BLACK	30.53	34.19
R172213	MANIFOLD---THREADED	19.72	22.09
R172213C	MANIFOLD ASY THD W/GSKT	26.83	30.05
R172213P	MANIFOLD BLACK SLIP COMP	26.83	30.05
R172213PT	MANIFOLD BLACK THD COMP	26.83	30.05
R172213S	MANIFOLD SCKT INLINE FLT	20.56	23.03
R172213SC	MANIFOLD ASY SLP W/GSKT	26.75	29.96
R172213X	MANIFOLD-SLIP BLACK	19.63	21.99
R172213XT	MANIFOLD-THREADED BLACK	19.63	21.99
R172214	LOCK RING	13.56	15.19
R172221	ORING #012 MUST BE ABSCOMPATABLE	1.16	1.30

Pentair Water Pool and Spa

PART NO.	DESCRIPTION	US LIST	CAN. LIST
r17221V	ORING VITON MATERIL #012	4.80	5.38
R172222	CARTRIDGE GASKET	2.21	2.48
R172223	ORING #360 ABS BUNA	4.55	5.10
R172224X	DRAINVENT BLACK	4.55	5.10
R172225X	PLUG BLACK	1.16	1.30
R172226X	BYPASS 1.5" BLK	3.33	3.73
R172226XF	BYPASS 1.5" W/5 #SPRNG	3.91	4.38
R172232X	SUPPORT RING GASKET-BLK	1.16	1.30
R172235	FLOW INDICATOR MARKER	4.55	5.10
R172240	ORING SPECL #O-359 VITON	14.14	15.84
R172248	VALVE CHECK 1/2 IN	5.93	6.64
R172253	TUBE BLACK 5/8"x1/2"x18"#320 & #322	4.55	5.10
R172255	SCREEN CHLORINATOR	4.55	5.10
R172256	NIPPLE 1/2" x SHORT-MPT	4.55	5.10
R172258	CHAMBER SPA FOR 322	12.52	14.02
R172262	SADDLE TUBE FITTING#300-29X	4.55	5.10
R172263	GASKET SADDLE #300-29X1"OD X .550"ID	1.70	1.90
R172264	CLAMP SADLASY #300-29X	8.39	9.40
R172264XL	CLAMP SADLASY XL 3"4"6"PIPE	11.51	12.89
R172267	TUBE 3" x 1/4" ID	1.16	1.30
R172269	TUBING 1/2" ID x 12"#300-29X	14.18	15.88
R172270	VALVE DRAIN W/NUT#300-29X	20.22	22.65
R172272	TUBE FITTING W/NUT 1/2"x90 DG	6.05	6.78
R172273	1/2" 90 DG MPT XTUBE	4.82	5.40
R172274	NUT	2.19	2.45
R172275	HARDWARE PACKAGE#300-29X	79.76	89.33
R172276B	INDICATOR FLOW COMM BULKFOR 172627 KIT ONLY	76.41	85.58
R172313	1/2" TXT PVC COUPLING#430-005	4.55	5.10
R172317	DIVERTER TEE 2X2X1-1/2	21.19	23.73
R172318	SLEEVE COMBO. 320 SERIES	20.22	22.65
R172319	ORING #128 TEE TO SLVE	1.16	1.30
R172321	BODY ASSY CHLOR #320 NEWSTYLE	39.33	44.05
R172325	CARTRIDGE 25 SQ FT 6 OZ	48.29	54.08
R172327	CARTRIDGE 25 SQ FT 3 OZ	23.92	26.79
R172331	VALVE CHECK W/RESTRICTOR 1/2" #322	5.25	5.88
R172351	LUBRICANT SILICONE 3/4oz30 PK DISPLAY BOX	4.54	5.08
R172367	1/4" SADDLE FITTING CAP	1.16	1.30
R172369	RTL CANISTER TUBE	37.97	42.53
R172370	FLANGE LOCKING RTL	9.83	11.01
R172371	LID RTL	9.55	10.70
R172372	RTL KNOB FOR LID	4.55	5.10
R172373	RTL CART. LOCATER	4.55	5.10
R172374	RTL LOCK SPRING	4.55	5.10
R172375	SCREW #6 x 3/8 PHILLIPSTRUSS HEAD	1.16	1.30
R172380	CARTRIDGE 50 SQ FT 3 OZ13 1/4" RTL/RDC	45.86	51.36
R172385	LID ASY COMPLETE	20.17	22.59
R172385A	LID ASY DSC	19.42	21.75
R172385D	LID ASY HC SERIES	24.72	27.69
R172386	HSNG ASY RTL&RCF 25SRPLCMNT	68.01	76.17
R172387	HOUSING ASSY RTL&RCF 25TREPLACEMENT ONLY	68.01	76.17
R172388	HOUSING ASSY RTL&RCF 50SREPLACEMENT ONLY	68.01	76.17
R172389	HOUSING ASSY RTL&RCF 50TREPLACEMENT ONLY	68.00	76.16
R172392	PLUG ACCESS 1/4" MPT	4.55	5.10
R172393	ORING #O14 ABS EP	4.55	5.10
R172399	STEM RCF CONTROL	4.55	5.10

Pentair Water Pool and Spa

2010 Parts Price

Eff. 10-23-2009

PART NO.	DESCRIPTION	US LIST	CAN. LIST	PART NO.	DESCRIPTION	US LIST	CAN. LIST
R172400	SCREEN RCF TOP INLET	1.16	1.30	R172661BK	BSKT W/RSTRCTR LILY BLK	11.43	12.80
R172401	SCREEN RCF CHK VLV	1.16	1.30	R172661CA	BASKET LILY SPECIAL LOWFLOW RESTRICTOR PLATE DG	14.36	16.08
R172421	HOUSING ASSY RTL&RCF 25SHI FLO	64.76	72.53	R172661CBK	BASKET LILY SPECIAL LOWFLOW REST. PLATE BLACK	14.36	16.08
R172428	HOUSING ASY RTL&RCF 50SHI FLO	64.76	72.53	R172661DG	BSKT W/RSTRCTR LILY DG	11.43	12.80
R172435	BALL 1" POLY CHECK	1.16	1.30	R172661SS	BSKT W/RSTRCTR LILY SS	11.43	12.80
R172439	VALVE CONTROL HC SERIES	66.24	74.19	R172662DG	DISP CHEM W/BSKT ASY DG	50.80	56.90
R172451	ORING #213 EPDM OR BUNAABS COMPATABLE	1.16	1.30	R172665X	HOUSING ONLY DFML-25 WHCOMPACT W/SAFETY FLANGE	78.05	87.42
R172451V	ORING #213 VITON	11.55	12.94	R172679	PLUG BYPASS 2 IN	4.55	5.10
R172452	RCF-RTL BASE ONLY	9.47	10.61	R172682	BYPASS 2" SUCT FLT	5.51	6.17
R172457	CHAMBER INNER REPLACMENTRCF/RTL CHLOR/BROM.DISP	6.11	6.84	R172684	BYPASS 2" PRESS FLT	7.25	8.12
R172464	CARTRIDGE 25SQFT SK FLT6 5/8"	27.10	30.35	R172686	BASKET ASY SHORTW/RESTRICTOR	12.20	13.66
R172465	PLUG CRTG SKM FLT	4.42	4.95	R172691	FLANGE SAFETY WHITE DFM	14.95	16.74
R172466	ASSEMBLY DIVERTER PLATE	15.00	16.80	R172691DG	FLANGE SAFETY DG DFML	14.95	16.74
R172467	BSKT SKMR WHT	4.55	5.10	R172691DGK	KIT SAFETY FLANGE DG	16.39	18.36
R172467DG	BSKT SKMR DG	4.55	5.10	R172691SK	KIT SAFETY FLANGE SSSTERLING SILVER	16.19	18.13
R172468	COVER SKIM FILTER	6.39	7.16	R173213	CRTG RPLCMNT CC 50	73.22	82.01
R172469	ASSEMBLY WEIR GATE	7.56	8.47	R173214	CRTG RPLCMNT CC 75	94.87	106.25
R172469BK	ASSEMBLY WEIR GATE BLACK	13.52	15.14	R173215	CRTG RPLCMNT CC 100	116.37	130.33
R172469DG	GATE WEIR ASY DG	13.52	15.14	R173216	CRTG RPLCMNT CC PLS 150	153.32	171.72
R172470	GASKET REAR SEALINGSV-330 MATERIAL	4.55	5.10	R173217	CRTG RPLCMNT CC 200	191.37	214.33
R172471	GASKET FACEPLATESV-330 MATERIAL	4.55	5.10	R173300	CARTRIDGE PACFAB MY100 1PK	115.67	129.55
R172472	FACEPLATE WHITE	6.58	7.37	R173428	CRTG RNBW DYNAMC 25 6PK	40.19	45.01
R172473	COVER SAFETY FACEPLT WHT	6.93	7.76	R173431	CRTG RNBW DYNAMC 35 4PK	41.45	46.42
R172473DG	SAFETY FACEPLATE CVR DG	6.93	7.76	R173434	CRTG RNBW DYNAMC 50 6PK	50.98	57.10
R172474	SCREW 13-16x1 1/4 HI-LOFLAT HEAD	1.16	1.30	R173435	CRTG RNBW DYNAMC 75 4PK	62.87	70.41
R172475	SCREW 13-16 x 3/4" HI-LOPAN HEAD SLOTTED	1.16	1.30	R173572	CRTG RPLCMNT CNC PLS 240	81.83	91.65
R172477	PULLER FOR CARTRIDGE	4.42	4.95	R173573	CRTG RPLCMNT CNC PLS 320	104.63	117.19
R172479	VAC PLATE	4.55	5.10	R173576	CRTG RPLCMNT CNC PLS 420	128.38	143.79
R172480	ADAPTER 90 DG VAC PLATEHOSE	7.32	8.20	R173578	CRTG RPLCMNT CNC PLS 520	147.13	164.79
R172482	CARTRIDGE 35SQFT 9 1/4	29.42	32.95	R175003	ADAPTER 1" MALE INSERT	4.55	5.10
R172483	SCREW 13-16x1 5/8" HI-LOFLAT HEAD	1.16	1.30	R175009	HOSE BIB W/T HANDLE 1/2PVC	13.64	15.28
R172540	DISPENSER RCF-RTL CHLOR/BROM	58.13	65.11	R175013	CLAMP SS FOR 9/16" ID X13/16" OD VINYL TUBING	4.55	5.10
R172555BK	KIT FACEPLATE BLACK	32.07	35.92	R175251	1" SUCTION/OVERFLOW STRAINER	4.47	5.01
R172555DG	KIT FACEPLATE DARK GRAY	32.07	35.92	R178671	CART RPLCMNT CC 125	134.86	151.04
R172555SS	KIT FACEPLATE STER SILVR	32.07	35.92	R178672	CART RPLCMNT CC 175	172.36	193.04
R172555WH	KIT FACEPLATE WHITE	32.07	35.92	R18022B	EZ LOCK COLLAR -BLACKCOLORMALE/OUTER THREADS	4.55	5.10
R172560	DISPENSER DSF CHLOR/BROM	39.94	44.73	R18023	E-Z LOCK COMPRESSIONRINGWHITE FEMALE WITH INTERN	4.55	5.10
R172562	DISPENSER W/BASKET&RESTRPLATE DSF	47.79	53.52	R18024F	FIBERGLASS EZ LOCKCOLOR-BLACKMALE/OUTER TH	4.55	5.10
R172565	BAG SEPTIC PROTECTOR	25.00	28.00	R18027F	COMPRESSION RING BLACKFEMALE WITH INTERNAL THR	4.55	5.10
R172605	PLUG SCREW HOLE WHITE	4.55	5.10	R18502	LEAF EATER COLLARFAMILY W/18517,18523	7.04	7.88
R172605DG	PLUG SCREW HOLE DG	4.55	5.10	R18507	LEAF EATER HOSE INLETFITTINGFAMILY W/18509,18	3.62	4.05
R172605SS	PLUG SCREW HOLE STERLING	4.55	5.10	R18509	LEAF EATER RETAINER CLIPFAMILY W/18507,18510	1.16	1.30
R172606	CARTRIDGE 17.5 SQFT SKIMFILTER	22.97	25.73	R18510	LEAF EATER CLEANERADAPTERFAMILY W/18507,18	4.55	5.10
R172608	PULLER CARTRIDGE DSF-35	4.42	4.95	R18535	BAG PARTS 211036,211046WHEELS AND BRUSHES INCL	38.51	43.13
R172610BK	NICHE ONLY BLACK	12.41	13.90	R18608	O-RING #256 BUNA 50 DUROMETER-#180 LEAF EATER	6.89	7.72
R172610DG	NICHE ONLY DG	11.78	13.19	R18648	LATCH,HANDLE MODEL 186L TRAP4 CAVITY W/18646,	4.55	5.10
R172611BK	NICHE COVER BLACK	12.41	13.90	R18650	LID,1 1/2" FITTING #186L TRAP	22.03	24.67
R172611WH	NICHE COVER WHITE	12.41	13.90	R18651	LID,2" FITTING MODEL186L TRAP	23.58	26.41
R172612	SCREW #10x3/4 SS PH FT	1.16	1.30				
R172628	CLAMP SADDLE ASY W/INLETFGTG	19.71	22.08				
R172633	CARTRIDGE 100 SQ FT	72.95	81.70				
R172638	HOUSING ASSY RTL/RCF-75SREPLACEMENTS ONLY	72.36	81.04				
R172639	HOUSING ASSY RTL/RCF-100REPLACEMENTS ONLY	72.36	81.04				
R172653	#186 CARTRIDGE WITH PLUG25 SQ. FT -3 OZ	33.86	37.92				
R172654	#186 CARTRIDGE WITH PLUG50 SQ. FT-3 OZ	58.74	65.79				
R172661	BSKT W/RSTRCTR LILY WHT	11.43	12.80				

2010 Parts Price

Eff. 10-23-2009

PART NO.	DESCRIPTION	US LIST	CAN. LIST
R18654	HINGE PIN-MODEL 186 LEAFTRAP W/18655,18656	1.16	1.30
R18655	SPRING,LATCH MODEL 186L TRAPW/18656,18654 LAR	1.16	1.30
R18656	RETAINER,SPRING MODEL186 L.T.W/18654,18655 SM	1.16	1.30
R18680	CANN ASSY #186 W/HNDL 2ASSY	80.73	90.42
R18682	#186 CANN.ASSYW/HANDLE-1 1/2" ASSEMBLY	80.73	90.42
R18702W	STAND CHLORINATOR #300'S	8.90	9.97
R18706	COMPRESSION NUT (1/4"INTUBING)	1.16	1.30
R18729B	LID CHLOR 330 B STYLE	4.55	5.10
R18754	POLYTUBING 3/8x11/4x100'BULK	116.00	129.92
R18761	1/4" IDX6" POLY ST	0.73	0.82
R18819	LOCKNUT 335 BEIGE	4.32	4.84
R18854	STOP PIN	1.16	1.30
R18855	STRAINER #335 CHLOR.	2.36	2.64
R18856	OPTIONAL STRAINER 330FLOATING	6.67	7.47
R18902	TOP CAP 332 FLOATER	1.50	1.68
R191206	CAM #801 REPLACEMENTBULK SHIP W/SLEEVES	6.47	7.25
R191216	CAM #801 REPL BULK BP	6.25	7.00
R191256	CAM METAL #803 BP BULK	8.94	10.01
R191296	CAM #806 EZ LOCK BULK BPWHITE COMPONENTS	7.08	7.93
R191302	CAM #807F EZ LOCK BULKBP	7.50	8.40
R211206	#171 REPLACEMENT LIDBULKASSEMBLED	10.63	11.91
R211216	BAG 181 RPLCMNT BULK	8.58	9.61
R211226	BAG CANVAS SILT #182	21.91	24.54
R211256	FLEX HOSE 1.5"x3' BOSUN	17.95	20.10
R211260	HOSE FLEX 2"x3' BULK FORLEAFTRAPS 100%POLYETH	25.54	28.60
R211286	BAG 185-03 SILT BULK	16.53	18.51
R211426	BAG LEAFEATERS MESH BULK	11.59	12.98
R211430	BAG 5' LONG LEAFEATERHIGH CAPACITY	24.72	27.69
R211432	BAG 3' LONG LEAFEATERHIGH CAPACITY	16.08	18.01
R211436	ASSY #185 WHEEL BULK BP	7.93	8.88
R211506	#179 REPLACEMENT LIDBULKCLEAR TOP	23.19	25.97
R211516	BAG 179 POLYESTER BULK	10.38	11.63
R211518	BAG 179 & 186 SILT	20.53	22.99
R211536	BAG CANVAS #179&186	30.00	33.60
R211600	KIT ORING AND LATCH FOR#186	7.51	8.41
R22001	DELTRIN SPRING CLIP 170	1.16	1.30
R22006	POLE CAP 1 1/8 IN	1.20	1.34
R22007	POLE CAP 1 1/4 IN	1.27	1.42
R22010	#850 WINTERIZING PLUGSMALL-3 PER SHOT	2.00	2.24
R22011	#852 WINTERIZING PLUGLARGE-1 PER SHOT	2.31	2.59
R22025	VINYL GRIP WHITE 1 IN	2.00	2.24
R22054	VINYL GRIP WHITE 1 1/8	2.00	2.24
R221016	COVER MOTOR #325 6 PK	27.78	31.11
R22113	BASKET ASY SHORT	4.74	5.31
R22113DG	SHORT BASKET ASSBYDARK GREY	4.74	5.31
R221156	NUT & BOLT #155 BULK	1.72	1.93
R221216	HOSE VACUUM 1 1/2" X10FTBOSUN WHITE/WHITE-	39.91	44.70
R221218	HOSE DISCHARGE 1 1/2x50' DISPLAY BOX 1 PK	37.50	42.00
R221220	HOSE DISCHARGE 2" x 50' DISPLAY BOX 1 PK	45.00	50.40
R221222	DISCHARGE HOSE 1.5"x200' BOXED	117.50	131.60
R221224	DISCHARGE HOSE 2" x 200' BOXED	145.83	163.33
R221298	LADDER BUMPER-BULKPAC-288 EA	2.85	3.19

Pentair Water Pool and Spa

PART NO.	DESCRIPTION	US LIST	CAN. LIST
R221400	FLEX HOSE-1 1/2' X35'DURAKINGWHITE/BLACK W	92.74	103.87
R221600	FLEXHOSE-1 1/2" X50'DURAKINGWHITE/BLACK W	126.94	142.17
R270422	ELBOW 1/2" 90 DEG. FPT	4.55	5.10
R270484	NIPPLE 1" x CLOSE	4.55	5.10
R270531	UNION 1" THD	13.86	15.52
R2C3320	Front Door, 200	317.43	355.52
R33017	O-RING #11 IABS COMPATIBLE	0.30	0.34
R33017V	ORING #11 I VITON	4.80	5.38
R36002	GASKET LARGE VAC MATEDIE 2586BUTT WELDED	4.31	4.83
R36003	LEAD WEIGHT-VAC/SKIMCONTROL.660 WT EACH PIEC	6.17	6.91
R36004	SPRING-BY PASS VAC/SKIMCONTROL UNIT 211100	4.55	5.10
R36006	GAUGE VAC BCK MNT 0-302"DIAL RES 2051BP4C1V1GR	29.46	33.00
R36009	STRAINER BASKET-VAC MATEMODEL 211100	10.16	11.38
R36013	ADJ. SHAFT HANDLE-VAC MATEMODEL 211100	4.55	5.10
R36016	SPACER WASHER-VAC MATEMODEL 211100	1.16	1.30
R36017	SHAFT,THREADED VAC MATE3/8-16 X 5 1/2" MODEL 21	4.55	5.10
R36018	DISC- BY PASS-VAC MATEMODEL 211100	4.55	5.10
R36019	PLUG-DISABLESCLEANER-VAC MATEMODEL 21	4.55	5.10
R36020	SCREEN FOR BY-PASS VAC MATEMODEL 211100	4.55	5.10
R36021	SCREW,ADJUSTMENT FOR VAC MATE VAC MATE AND AQUARI	1.16	1.30
R36022	WASHER,THRUST FOR VAC MATE# 211100	1.16	1.30
R36023	PLATE-ANTI VORTEX VAC MATEMODEL 211100	4.55	5.10
R36024	KNOB THREADED-VAC MATEMODEL 211100	4.55	5.10
R36025	WHITE EXTRUSION DIER2114BUTT WELDED 21"-VAC	4.32	4.84
R36026	TOP HOUSING AND PLATE ASSYMODEL 211100 VAC MAT	47.87	53.61
R36027	WEIR ASSY-VAC MATEMODEL 211100	4.55	5.10
R36028	CONTROL SHAFT ASSY-VAC MATEMODEL 211100	4.55	5.10
R36030	CUFF 2" VAC MATEMODEL 211100-CUT FROM 36	4.55	5.10
R36031	VAC-MATE ELBOW ASSEMBLYBULKMODEL #211100	6.02	6.74
R36033	RETAINER BAR ASSY-VAC MATEMODEL 211100	5.70	6.38
R36046	GASKET BAKER HYDRO RINGDIE 1740-25 1/2" BLACK	4.72	5.29
R36054	RETAINER BAR ASSY-VAC MATE 2	5.27	5.90
R36060	ADAPT RING KIT AMERICANSKIM	9.98	11.18
R38004	BASKET STA-RITE 5 IN	6.19	6.93
R38006	BASKET STA-RITE C8-58P	8.97	10.05
R38007	BASKET VAC-MATE PAC-FAB	5.36	6.00
R38008	BASKET HAYWARD SPI070	6.61	7.40
R38010	BASKET HAYWARD SPI096C	6.02	6.74
R38011	BASKET HAYWARD SP 3000M	9.44	10.57
R38012	BASKET HAYWARD SPI082	6.22	6.97
R38013A	BASKET AMERICAN850001S10	18.07	20.24
R38013B	FLOAT AMERICAN 850012	12.64	14.16
R38014	BASKET HAYWARDSP-1094FA	5.72	6.41
R38016	BASKET HAYWARD SPI600M	8.70	9.74
R38024	BASKET PAC FAB	7.93	8.88

Pentair Water Pool and Spa

2010 Parts Price

Eff. 10-23-2009

PART NO.	DESCRIPTION	US LIST	CAN. LIST	PART NO.	DESCRIPTION	US LIST	CAN. LIST
R38030	BASKET ASSY PAC-FAB51 3036	13.06	14.63	S23629	CAPSCR HX HD 1/2-13x2.5LG 303SS	8.97	10.05
R3C3320	Front Door, 300	339.27	379.98	S24214	KEY MACH SQ 1/2"SQx4" LGCRS	8.89	9.96
R4C3320	Front Door, 400	368.18	412.36	S26460	HEXNUT .5" - 13	5.39	6.04
RCSI	REMOTE SPA JETS SWITCH	147.85	165.59	S26826	CAPSCR HEX HD3/8-16x1"LG CRS	1.79	2.00
RLYDIM	RELAY KIT FOR LIGHTDIMMING	221.99	248.63	S26912	CAPSCR HEX HD 1/2-13NCx1LG CRS	3.60	4.03
RLYHTR	RELAY HTR REPAIR KIT	119.44	133.77	S282	OWNRS MNL 21"/25" SAND	2.80	3.14
RLYLX	RELAY KIT 20 AMP DPST	106.00	118.72	S284	MNL 21"/25" FLT	3.19	3.57
RLYLX3HP	RELAY 3HP LC	134.63	150.79	S32013	MECH SHAFT SEAL 1.25 TYP2I LONG BFICI L	120.21	134.64
RLYXD	RELAY KIT FOR 2-SPEEDPUMP	165.64	185.52	S32014	SEAL MECH SHAFT1-1/4TYPE2I SHORT BFICI	114.87	128.65
RLYNC	RELAY KIT 20-AMP(Normally-Closed)	106.00	118.72	S32015	SEAL MECH SHAFT1-3/4TYPE2I SHORT BFICI	247.68	277.40
RLYSC	RELAY KIT 20 AMP (DPST)	96.08	107.61	S32692	SEAL MECH SHAFT1-3/4TYPE2I LONG BFICI L	181.29	203.04
RLYSC3HP	RELAY 3HP SOLAR CNTRL	126.21	141.36	S34279	IMP B2TPMS 6 3/16"	682.03	763.87
RYALX	ADPT SPLICE RELAY LX	44.42	49.75	S582	OWNRS MNL ACS PKG	5.64	6.32
S01559	GSKT FOR B5WPS	12.52	14.02	S873	OWNRS MNL REV 7-24-00	1.78	1.99
S02894	RING WEAR .75ID	121.28	135.83	S873	OWNRS MNL REV 7-24-00	1.78	1.99
S04757	GSKT VLT 6-5/8ID 7-5/8OD(AS REQ FTD) .031	12.56	14.07	S873	OWNRS MNL REV 7-24-00	1.78	1.99
S05141	GASKET 5 3/8" ID	6.92	7.75	SK	THERM SKMR W/BUSHING	46.42	51.99
S06271	GSKT VLT CASE 13-5/8IDB_JVELMOID	16.16	18.10	SKSV	SHAFT CPLNG ORTEGA CVA	36.90	41.33
S06319	WSHR LOCK IMP 33/64 ID X1-11/16 416SS	50.25	56.28	SKB	BUSHING SKMR THERM	2.28	2.55
S06401	GSKT SUCTION CVR18-1/2ODx2I VELMOID	34.10	38.19	SKC	DISK LOGO LETRO WHT	7.02	7.86
S06519	RNG THRUST 1-31/32IDx2-3/8B JR STL	44.86	50.24	SKR	THERM SKMR W/TUBE BSHG	55.86	62.56
S10366	GSKT 4"x9" ANSI FLANGE	8.79	9.84	SKTU	TUBE PROTECT SKMR THERM	9.12	10.21
S11207	RNG RETAINING EXTERNAL I-1/4 PH15-7M0 (16.16	18.10	SWB	BRASS WELL 1/2 INCH SW W/BUSHING	13.89	15.56
S12304	RNG BALANCE 2-1/2IDx8ODB4 B CI 4	294.35	329.67	SWBI	BRASS WELL 3/4 INCH SW W/BUSHING	12.28	13.75
S13396	BRG BALL DOUBLE ROWAFBMA 50BD33 1.9	416.10	466.03	SWN	NYLON WELL W/BUSHING	9.62	10.77
S13470	SET PACKING RING 6	134.21	150.32	T10B	LID W/SCW AUTOFILL ALMD	13.74	15.39
S14804	ORNG	5.44	6.09	T10BK	LID W/SCW AUTOFILL BLK	13.74	15.39
S15604	BRG ROLLER AFBMA	270.06	302.47	T10G	LID W/SCW AUTOFILL GRY	13.74	15.39
S16767	RNG RTNG EXTERNAL I-3/4PH15-7MOSS	35.90	40.21	T10W	LID W/SCW AUTOFILL WHT	13.74	15.39
S18992	BSHNG THROAT B JRBI-29/32ID 2-7/8OD	8.97	10.05	T16B	RING AUTOFILL ALMD	15.10	16.91
S18993	RNG LATERN I-7/8 IDx2-5/8OD MINLON SU	28.72	32.17	T16BK	RING AUTOFILL BLK	15.10	16.91
S2000200	CASTING FLO CNTRL	1,024.77	1,147.74	T16G	RING AUTOFILL GRY	15.10	16.91
S2002000	Side Heat Exchanger Gask	7.38	8.27	T16W	RING AUTOFILL WHT	15.10	16.91
S2003000	Gasket, Rear, Heat Excha	45.54	51.00	T23	SCR PCK AUTOFILL LID	2.78	3.11
S2003100	Gasket, Front Heat Excha	45.54	51.00	T24	SCREEN DEBRIS RPLCMNT	6.46	7.24
S2005701	Burner Plenum to Mixture	24.29	27.20	T26	FLOAT VLV BRS RPLCMNT	41.31	46.27
S2005702	Burner Plenum to Mixture	27.03	30.27	T29	VLV FLDMSTR 400 AB	25.07	28.08
S2005703	Burner Plenum to Mixture	29.76	33.33	TMRLX	TIMER, MECHANICAL(24-HOUR)	115.92	129.83
S2005704	Burner Plenum to Mixture	32.07	35.92	TSSL	TEMPERATURE SENSORLINEAR	69.22	77.53
S2005705	Burner Plenum to Mixture	34.82	39.00	U109-106SS	SHAFT SEAL PKG.	32.49	36.39
S2005706	Burner Plenum to Mixture	40.31	45.15	U109-118	SHAFT SEAL PKG.	50.08	56.09
S2006700	Gasket, Water Tank Clea	5.69	6.37	U109-136SS	SEAL PKG U9-136SS	23.16	25.94
S2011900	Heat Exchanger Gasket	68.90	77.17	U109-267	SHAFT SEAL FOR SERVICE	35.18	39.40
S2012500	GASKET BNR ASY 4 BNRS1000-2000	26.19	29.33	U109-372SS	SEAL SHAFT FOR SERVICE	26.48	29.66
S2012700	GASKET BNR ASY 3 BNRS500/750/1500	23.74	26.59	U109-433SS	SHAFT SEAL PKG 1.25INBUNATYPE 2100 SHORT	103.26	115.65
S2014300	Heat Exchanger, Condensi	24,634.23	27,590.34	U109-47	SHAFT SEAL 1" TYP S	98.71	110.56
S2014400	Heat Exchanger, Condensi	21,712.75	24,318.28	U109-68SS	SEAL PKG	37.32	41.80
S2102500	Heat Exchanger Gasket	82.63	92.55	U109-6A	SHAFT SEAL PKG 5/8 TYPE6W/ BUNA-N PARTS	20.64	23.12
S2102600	Heat Exchanger Gasket	90.78	101.67	U109-93SS	SEAL PKG 5/8 IN SHAFTW/CRANE LAST BELLOWS	17.99	20.15
S23016	RNG RTNG EXTERNAL I-31/32SFT STL I	8.97	10.05	U109-93SS-50	STER PACK - SHAFT SEAL	502.45	562.74
S23038	WSHR LCK EXT TOOTH 1/2ID410SS	1.79	2.00	U109-99	SEAL PKG 3/4" SHAFT 2I	28.72	32.17
S23488	NUT HEX 1/2-13NC 304SS	3.39	3.80	U11-I	COUPLING TURNED 1.25 NPT	14.36	16.08
S23566	CAPSCR HEX HD 3/8-16NCx1LG 303SS	3.60	4.03	U111-184P-10	UNION ASY W/CTN-10 P	156.23	174.98
S23619	CAPSCR HEX HD 1/2-13NC X1LG 303SS (PU)	5.39	6.04	U111-185P-10	UNION ASY W/CTN-I XX	156.23	174.98
				U111-186P	UNION ASY	15.81	17.71
				U111-186P-10	UNION ASY/W/CTN-I	156.23	174.98
				U111-187P-10	UNION ASY W/CTN-I	156.23	174.98
				U111-192P-10	UNION ASY W/CTN-10 PK	201.86	226.08
				U111-193P-10	UNION ASY W/CTN-10 PK	201.86	226.08

2010 Parts Price

Eff. 10-23-2009

PART NO.	DESCRIPTION	US LIST	CAN. LIST
U111-194P-10	UNION ASY W/CTN-10 PK	201.86	226.08
U111-195P-10	UNION ASY W/CTN-10 PK	201.86	226.08
U111-203P-10	UNION ASY W/CTN-10 PK	156.23	174.98
U111-204P-10	UNION ASY W/CTN-10 PK	156.23	174.98
U111-212T	FITTING BARB 90DEG ELBW	7.71	8.64
U11-182PM	UNION COLLAR 1-1/2"	11.48	12.86
U11-183PM	UNION ADPT 1-1/2" SLIP	9.27	10.38
U11-185P1	ADPT SUCTION/DISCHARGE	9.64	10.80
U11-196PS	ADAPTOR UNION 2" SLIP	6.94	7.77
U11-197P	ADPT 2" SLIP	6.94	7.77
U11-198P	ADPT 2" NPT	8.12	9.09
U11-199P	ADPT UNION 2IN NPT	7.60	8.51
u11-200ps	COLLAR UNION 2"	8.41	9.42
U11-201PM	UNION ADPT 1-1/2" NPT	9.27	10.38
U112-136	C125-325RJ NOZZLEWEEPING	59.53	66.67
U117-1117	CRD ASY	27.66	30.98
U117-1118	CRD ASY 3FT NEMA 5-20P	30.87	34.57
U117-473	MICRO-SWITCH ASSEMBLYW/MALE TABS	38.23	42.82
U118-1	SWITCH KIT	74.16	83.06
U17-505	LINE CORD 16-3 25FTW/FASTON	40.38	45.23
U17-506	MICRO SWITCH V3-1921-D8W/MALE TABS	14.57	16.32
U17-568	CLIP GROUND/BONDING LUG	8.41	9.42
U178-920P	DRAIN PLUG ASY	2.57	2.88
U178-940P	PLUG FILL UTILITY PUMP	5.57	6.24
U18-1098	STATIONARY SWITCH A.O.S.	35.38	39.63
U18-1161	BEARING AOS 604005-1203SZ	39.55	44.30
U18-1180	AOS TERM BOARD S610801-00	21.00	23.52
U18-1388	CAPACITOR 30MF	147.71	165.44
U18-1398	CAPACITOR 72-87MF	30.52	34.18
U18-1399	CAPACITOR 36-43MFAOS#610807-011	54.02	60.50
U18-1404	FAN 48 FRAME	23.25	26.04
U18-1436	FAN PLAS AOS 606661	23.25	26.04
U18-1440	RUN CAP METALIZED POLY-D	50.25	56.28
U18-1512	START CAP AOS #610807-32	138.53	155.15
U18-1592	RUN CAPACITOR 35MFD 370V90C	67.73	75.86
U18-451	START CAPACITOR	43.69	48.93
U18-452	CAPACITOR	39.48	44.22
U18-525	CAPACITOR 161-193MFD	20.64	23.12
U18-526	CAPACITOR 124-149MFD	17.95	20.10
U18-665	RELAY	62.82	70.36
U18-730	CAPACITOR 108-130 MFD	30.52	34.18
U18-881	CAPACITOR STARTING	30.52	34.18
U18-926	CAPACITOR 270-324 MFD	24.92	27.91
U19-26	HOG RING	1.25	1.40
U197-8A	OIL IN CONTAINER 1 QUART	23.48	26.30
U20-13L	DIAPHRAGM 20 IND 35GAL	150.27	168.30
U20-14	DIAPHRAGM 20 IN	237.21	265.68
U212-16	FOOT VALVE & STRAINER 2"	105.90	118.61
U212-252D	ANGLE BIB DR 1/4 NPTWTHD	20.09	22.50
U212-252DS	DELX AIR RELIEFVLV KIT	35.57	39.84
U212-68T	1/4 NPT DRAIN COCK	4.55	5.10
U212-93LF	FOOT VALVE 1 IN SIMMONS# 4	52.10	58.35
U212-94	FOOT VALVE 1 1/4 INCH	53.35	59.75
U239-3	GAUGE PRESS 0-100LBS1/8"NPT PLAIN	25.13	28.15
U27-123	DECAL NSF SEAL	1.09	1.22
U27-153	LBL VLTG 115/230V	0.72	0.81
U27-558	DECAL GFICI RQRMNT	1.18	1.32
U27-635	DECAL UL REQ INFO	0.84	0.94
U27-67	LBL VLTG 115V	0.55	0.62
U27-68	STCKR VLTG 230V	0.27	0.30
U30-138SS	SCR 8-32x3/8 TR HD MACH	0.87	0.97
U30-152SS	SCR 10-24X5/8 RD HD MACH	1.70	1.90

Pentair Water Pool and Spa

PART NO.	DESCRIPTION	US LIST	CAN. LIST
U30-22SS	STUD 3/8-16X1-1/4	5.86	6.56
U30-25D	STUD 3/8-16X1-11/16	3.07	3.44
U30-35SS	STUD 3/8-16X1-13/16	12.88	14.43
U30-401SS	SCR MACH RD HD 8-32	0.58	0.65
U30-50SS	SCR 1/4-20X1/2 HEX CAP	0.90	1.01
U30-522SS	ROLL PIN 3/32 X 5/16	1.08	1.21
U30-52SS	SCR 1/4-20x3/4 HEX CAP	0.76	0.85
U30-539SS	SCR HEX HEAD #8-32X1/2LG SELF TAP	2.15	2.41
U30-53SS	CAPSCR 1/4- X1" LG	1.08	1.21
U30-542SS	SCR 8-32X7/8 HX HD MACH	1.74	1.95
U30-60SS	SCR 5/16-18x3/4 HEX CAP	3.00	3.36
U30-60ZP	SCR 5/16-18X3/4 HEX CAP	1.08	1.21
U30-62SS	SCR 5/16-18 X 1 HEX HD(10411)	2.45	2.74
U30-62ZP	SCR 5/16-18X1 HEX CAP	1.70	1.90
U30-631SS	3/8-16x2-1/2" HX HD CP	2.49	2.79
U30-64SS	SCR 5/16-18X1-1/4 HEX	3.11	3.48
U30-65SS	CAPSCR 5/16-18X1-1/2 LG	2.89	3.24
U30-668SS	SCR MACH SELFTAP SLTF HD10-32X1/2	1.98	2.22
U30-690SS	SCR 8-32x2 HEX HD MACH	3.00	3.36
U30-696SS	10-24X1 HEX HD SCR MACH	1.08	1.21
U30-699SS	FLOAT ARM RTNR RNG	2.33	2.61
U30-72SS	3/8-16X3/4 HEX CAPSCR	3.39	3.80
U30-73SS	SCR CAP 3/8-16x7/8 HXHD	2.79	3.12
U30-742SS	SCR 10-16-1.12 HI-LO HEX WSHR SS	1.08	1.21
U30-74SS	SCR 3/8-16x1" HEX HD CAPSS	3.39	3.80
U30-74ZP	3/8-16X1 HEX CAPSCR	1.98	2.22
U30-754SS	1/4-20X5/16 HEAT TRSCREWSET SOC HD	11.11	12.44
U30-75SS	3/8-16X1-1/4 HEX CAPSCR	2.22	2.49
U30-75ZP	3/8-16X1-1/4 HEX CAPSCR	1.98	2.22
U30-77SS	3/8-16X1-3/4 HEX CAPSCR	4.55	5.10
U30-83SS	SCR 3/8-24X3/4 HEX CAP	4.85	5.43
U30-856ZP	SCR #10-32X1/2 HEX HDSEL	2.01	2.25
U30-866SS	SCR 1/4-15X3/4 HX HD WSHHI	2.01	2.25
U30-871SS	SCR 10-24X3/4 HEX SLOT HD	1.45	1.62
U30-883SS	SCR 1/4-20X1-1/2 HEX HD CAPSCR	1.34	1.50
U30-884ZP	3/8-16UNC X 2.25" LG HEX	1.98	2.22
U30-901ZP	1/2-13UNC X 2.75" LG HEX	2.33	2.61
U30-918SS	5/16-14X1" LG HI-LO HEX	3.93	4.40
U30-919SS	SCR HEX WSHR HD 5/16	3.37	3.77
U30-91ZP	CAPSCR 1/2-13X2-1/2 HEX	2.13	2.39
U30-920SS	SCR #10-16x7/8 LG HILOPH	2.08	2.33
U30-922SS	MACH SCR HX HD 8-32	0.84	0.94
U30-966SS	SCR 10-32x1"	0.89	1.00
U30-967SS	SCR 10-32 1/8"	2.06	2.31
U30-997SS	SCR 8 32 1"SS HEX HEAD	0.46	0.52
U30-99SS	3/8-16X1 SOC CAP SCR	6.76	7.57
U31-397P	AIR CELL 85GAL FW TKN	312.57	350.08
U33-155	NAMEPLT	1.81	2.03
U33-36	PLT MODEL & SERIAL NO.	1.16	1.30
U36-106SS	NUT HEX 10-32	1.08	1.21
U36-204SSW	LKNT 5/16-24 UNF NYLINSRT	1.70	1.90
U36-207SS	NUT M6-X1 304SS	1.92	2.15
U36-38SS	NUT	2.14	2.40
U36-38ZP	3/8-16 NUT HEX REG	1.62	1.81
U36-39C	1/2-13 NUT HEX REG	2.33	2.61
U37-1/4PEB	TBG 1/4" POLYETH	3.60	4.03
U43-113SS	#10 PLAIN 13/32X13/64WAS	1.45	1.62
U43-11SS	WSHR 5/16" MED KANTLINKuse S23088	1.74	1.95
U43-129ZP	WSHR 1/2" (.531X1.062)	0.58	0.65
U43-12SS	LKWSHR HELICAL SPRNG3/8"	2.27	2.54
U43-12ZP	3/8" MED WSHR USE S23050	1.23	1.38
U43-13SS	1/2 MED WSHR KANTLINK(S23091)	1.25	1.40

Pentair Water Pool and Spa

2010 Parts Price

Eff. 10-23-2009

PART NO.	DESCRIPTION	US LIST	CAN. LIST	PART NO.	DESCRIPTION	US LIST	CAN. LIST
U43-142SS	SUCTION PLATE SS	10.46	11.72	U9-374-50	MSTR PK ORNG	144.70	162.06
U43-21SS	#8 EXT TOOTH WSHR	1.45	1.62	U9-375	ORNG MRC 525LF COMP 8438MINN. PIN	12.88	14.43
U43-22SS	#10 EXT TOOTH WSHR	1.48	1.66	U9-375-50	ORNG MSTR PK OF 50	361.77	405.18
U43-41SS	WSHR 5/16 TYPE B NARROW	1.70	1.90	U9-376	ORNG PARKER #2-220-N674	0.84	0.94
U43-42SS	WSHR STD 13/16 x 13/32	1.70	1.90	U9-379A	SEAL SHAFT BELLOWS ASY 1/2" 6A (U9-342A)	12.93	14.48
U43-51D	#14S PLAIN 9/16X.260WASH	1.12	1.25	U9-379C	MATING RNG ASYD-0500-266 D-0500-675-9	6.10	6.83
U43-60SS	WSHR 1/4 RE 3/4 X 5/16	0.97	1.09	U9-389	CRD RNG 9X9-1/2X.275BUNA-N 60 DURO	10.77	12.06
U43-62SS	WSHR 3/8NOM 1X.438X.083	1.45	1.62	U9-390	ORNG PN PMP	22.22	24.89
U4-5	PMP BASE	19.29	21.60	U9-393	ORNG BUNA-N 2.36 ID X	1.24	1.39
U63-13	TAG INSTRUC. ROTARY SEA	0.69	0.77	U9-394SS	SEAL SHAFT 3/4" TYP 6AJCRANE	75.38	84.43
U65-42A	KEY 1-1/2" LG	9.69	10.85	U9-399	ORNG SQ CUT BUNA	4.98	5.58
U78-107PT	RDCR 1/2x1/8 NPT TAPD	3.60	4.03	U9-406	UTD RNG SQ CUT 5.635 ID.050	1.34	1.50
U78-118P	RDCR BSHG 1X3/4	5.22	5.85	U9-433SS	SHAFT SEAL 1-1/4" BUNA-N	98.71	110.56
U78-123PT	1-1/4X3/4 RDCR BSHG	10.41	11.66	U9-437	SHAFT SEAL 5/8 TYP6VITON/SILCAR/SILC	149.57	167.52
U78-57DT	PIPE PLG 1/4" SQ HDVIBRASEAL	3.11	3.48	U9-439A	SHAFT SEAL BELLOWSI/SHAFT	48.83	54.69
U78-57SSS	PIPE PLG 1/4" SQ HD W/LO	6.76	7.57	U9-439B	SHAFT SEAL MATING RNG I/2 SHAFT	33.08	37.05
U78-59D	PLG PIPE 1/2" SQ HD BRS	7.58	8.49	U9-45	ORNG SUCTION TRAP	7.00	7.84
U78-60ZPS	PIPE PLG 3/4" SQHD ZNPL	5.44	6.09	U9-46	ORNG 6-1/2"	9.84	11.02
U78-814P	CLEANOUT ADPTR	13.89	15.56	U9-68F	SHAFT SEAL MATING RNG	5.79	6.48
U78-820P	BSHG RDCR THD	9.90	11.09	U97-21A	ROPE 24'	25.56	28.63
U78-820PI	RDCR BSHG W/1-1/2"WHT	10.54	11.80	U9-96SS	SHAFT SEAL 1-1/8" W/SS	223.62	250.45
U78-830PT	PIPE PLG 1" NPT TAPED	8.29	9.28	WC104-78P	FLT BASE ASY FOR	156.70	175.50
U78-859PA	MALE ADPT 1-1/4" NPT	3.87	4.33	WC108-140SI	FLT ELEM 25SQFT W/CTNC-7425	55.42	62.07
U78-896P	1-1/4 MPTX1-1/2 FMS ADPT	6.76	7.57	WC108-141SI	FLT ELEM 50SQFT W/CTNC-7652	90.05	100.86
U78-920P	DRN PLG	1.53	1.71	WC108-55S2X	POSI-FLO FLT ELEM 35SQFT	75.42	84.47
U78-941ZPV	PIPE PLG 1/4" NPT HEX HD	1.25	1.40	WC108-56S2X	POSI-FLO FLT ELEM 50SQFT	78.77	88.22
U78-95CT	PIPE PLG 1/4 TFE SOC HD	1.79	2.00	WC108-57S2X	POSI-FLO FLT ELEM 70SQFT	95.30	106.74
U79-11	DURA-GLAS LID WRENCH	33.02	36.98	WC108-58S2X	POSI-FLO FLT ELEM 100SQFT	125.47	140.53
U87-49140	CHNL EXTRUSION-RUB. CH	1.02	1.14	WC108-59S2X	POSI-FLO FLT ELEM 135SQFT	163.31	182.91
U9-156	ORNG	6.76	7.57	WC108-6A	FLT SEP ASY	112.61	126.12
U9-161	ORNG	8.14	9.12	WC108-70S2X	POSI-FLO FLT ELEM 135SQFT	160.50	179.76
U9-167	ORNG	10.50	11.76	WC119-87	CLMP KIT	141.93	158.96
U9-169	ORNG	12.61	14.12	WC137-505P	ELB ASY 2" SLIP	43.45	48.66
U9-171	ORNG	13.17	14.75	WC137-516P	COL HUB ASY	81.79	91.60
U9-174	ORNG POOL FLT VLV	13.76	15.41	WC137-517P	COL HUB ASY	84.32	94.44
U9-199	ORNG 1-5/8ID 1-7/8OD1/8W	2.52	2.82	WC137-518P	PMP CONN 24" ABOVE	114.29	128.00
U9-201	ORNG 1-1/8ID 1-3/8OD1/8W	2.33	2.61	WC137-519P	COLLECTOR HUB ASY	81.79	91.60
U9-211	ORNG 357-70N	16.29	18.24	WC17-159	CIRCUIT BRKR 8AMP	39.63	44.39
U9-226	ORNG #2-226 70 DURO BUNA	1.74	1.95	WC17-167	AIR SWTCH	108.39	121.40
U9-226-50	MSTR PK ORNG PKG	61.72	69.13	WC178-90P	INLET FTG ASY	56.32	63.08
U9-228A	ORNG	7.54	8.44	WC178-91P	INLET FTG ASY	57.69	64.61
U9-228A-50	MSTR PK ORNG PMP	254.87	285.45	WC178-92P	INLET FTG ASY	61.65	69.05
U9-229	ORNG MRC #8435 COMP525LF	10.41	11.66	WC178-93P	TNK FTG ASY	37.54	42.04
U9-229-50	MSTR PK ORNG FOR	346.47	388.05	WC178-94P	TNK FTG ASY	39.24	43.95
U9-265	ORNG	1.97	2.21	WC178-95P	TNK FTG ASY	42.88	48.03
U9-266	ORNG	2.66	2.98	WC19-43	V CLMP LESS NUT	60.50	67.76
U9-269	ORNG #2-225	3.37	3.77	WC19-64	V CLMP W/OUT NUT	69.78	78.15
U9-285	ORNG #2-329	3.37	3.77	WC19-87A	V CLMP AQTLS SANDFLTGREIF C	122.43	137.12
U9-301	CRD RNG 9.5X10.1 60 DURUSED ON OBS SS FLT POSI	24.95	27.94	WC203-52SS	RNG FACE UNDERWATER	189.02	211.70
U9-321A	SHAFT SEAL MATING RNG	8.62	9.65	WC208-13	GRID ASY S-0175	45.40	50.85
U9-33	WSHR	0.58	0.65	WC2-10P	EYEBALL ADPT RNG V-LI	7.78	8.71
U9-339	ORING	10.46	11.72	WC212-120P	AIR VLV ASY	15.71	17.60
U9-342A	SHAFT SEAL BELLOWS	17.17	19.23	WC237-514P	DIV & COL HUB ASY	429.68	481.24
U9-362	ORNG #2-231 BUNA N 70 DU	4.20	4.70	WC27-23	DECAL WRN	1.06	1.19
U9-365	ORNG 70 DURO N674 6.693X 6.487	10.31	11.55	WC2-8P	FACEPLT U-3 SKMR	22.44	25.13
U9-366	GSKT	5.64	6.32	WC30-84	SAFETY PIN	12.34	13.82
U9-369	ORNG #2-442 N674 70DURO	13.17	14.75	WC30-92ZP	SCR #10x1" TYPE A PAN	0.26	0.29
U9-370	ORNG REPLACES 35505-1	1.40	1.57	WC31-238PE	LID TXC FLT MACH	76.76	85.97
U9-371	ORNG REPLACES 35505-1313	2.57	2.88	WC31-250P	TNK BDY 24" MACH	800.12	896.13
U9-372SS	SHFT SEAL TYPE 6 .750 DI	21.23	23.78				
U9-373	CRD RNG	7.31	8.19				
U9-374	ORNG	4.50	5.04				

2010 Parts Price

Eff. 10-23-2009

Pentair Water Pool and Spa

PART NO.	DESCRIPTION	US LIST	CAN. LIST
WC31-252P	TNK BDY 20" MACH	698.49	782.31
WC31-254P	TNK BDY 30" MACH	1,164.35	1,304.07
WC31-255P	TNK LID 30" MACH	535.80	600.10
WC31-284	CHROME DIVVLV 1/4	26.68	29.88
WC31-285B	CHROME ADPT SET 15/16-	3.09	3.46
WC3-50P	FACEPLTV-LINER INLT	7.17	8.03
WC3-53SSA	RNG FACE PLTD	141.74	158.75
WC3-56P	HEAD 1/2FPTW/O CORED.18	14.96	16.76
WC36-1	NUT POOL FLT TNK	13.17	14.75
WC36-22	CLMP KNOB	10.23	11.46
WC36-22-50	MSTR PK CLMP KNOB	318.59	356.82
WC36-25	CLMP KNOB @	15.71	17.60
WC36-27	NUT POOL FLT TNK CLMP	4.20	4.70
WC36-30P	RTNG NUTVLNR INLT	13.89	15.56
WC37-386P	VNT TUBE 22"	11.11	12.44
WC37-503P	SKMR COLLAR	25.02	28.02
WC64-336S2	CTN FLT ELEM	4.83	5.41
WC78-38T	PLG 3/4" TAPED	5.35	5.99
WC78-39T	PIPE PLG 1/2" TAPED	5.64	6.32
WC78-40T	PLG 1/4" TAPED	2.57	2.88
WC78-41T	PIPE PLG 1/8" TAPED	2.94	3.29
WC8-126	AIR BLEED FLT	6.76	7.57
WC8-24	DRIVE PLT	55.88	62.59
WC8-72D	SCREEN FLT	2.27	2.54
WC9-3	ORNG CART FLT	22.13	24.79
WC97-17P	EYEBALL V-LNR INLT FTG	2.57	2.88
WC97-18P	ORFCV-LNR INLT FTG	1.97	2.21
WC97-19P	ORFCV-LNR INLT FTG	1.97	2.21
WC97-21P	EYEBALL RTNG RNG V-	4.77	5.34
XFM1BK	XFMR ASY	198.82	222.68
XFM20	XMFR ASY LX220 CNTRL	104.38	116.91
XFM3BK	XFMR ASY	198.82	222.68

